

**DVI KVM Over IP Extender
KE6900 / KE6940
User Manual
Lite Edition**

FCC, CE Information

FEDERAL COMMUNICATIONS COMMISSION INTERFERENCE STATEMENT: This equipment has been tested and found to comply with the limits for a Class A digital device, pursuant to Part 15 of the FCC Rules. These limits are designed to provide reasonable protection against harmful interference when the equipment is operated in a commercial environment. This equipment generates, uses, and can radiate radio frequency energy and, if not installed and used in accordance with the instruction manual, may cause harmful interference to radio communications. Operation of this equipment in a residential area is likely to cause harmful interference in which case the user will be required to correct the interference at his own expense.

FCC Caution: Any changes or modifications not expressly approved by the party responsible for compliance could void the user's authority to operate this equipment.

CE Warning: This is a class A product. In a domestic environment this product may cause radio interference in which case the user may be required to take adequate measures.

RoHS

This product is RoHS compliant.

SJ/T 11364-2006

The following contains information that relates to China.

部件名称	有毒有害物质或元素					
	铅	汞	镉	六价格	多溴联苯	多溴二苯醚
电器部件	●	○	○	○	○	○
机构部件	○	○	○	○	○	○

- : 表示该有毒有害物质在该部件所有均质材料中的含量均在SJ/T 11363-2006规定的限量要求之下。
- : 表示符合欧盟的豁免条款，但该有毒有害物质至少在该部件的某一均质材料中的含量超出SJ/T 11363-2006的限量要求。
- ×: 表示该有毒有害物质至少在该部件的某一均质材料中的含量超

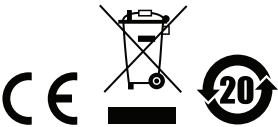

User Information

Online Registration

Be sure to register your product at our online support center:

International	http://eservice.aten.com
---------------	---

Telephone Support

For telephone support, call this number:

International	886-2-8692-6959
China	86-10-5255-0110
Japan	81-3-5615-5811
Korea	82-2-467-6789
North America	1-888-999-ATEN ext 4988
United Kingdom	44-8-4481-58923

User Notice

All information, documentation, and specifications contained in this manual are subject to change without prior notification by the manufacturer. The manufacturer makes no representations or warranties, either expressed or implied, with respect to the contents hereof and specifically disclaims any warranties as to merchantability or fitness for any particular purpose. Any of the manufacturer's software described in this manual is sold or licensed *as is*. Should the programs prove defective following their purchase, the buyer (and not the manufacturer, its distributor, or its dealer), assumes the entire cost of all necessary servicing, repair and any incidental or consequential damages resulting from any defect in the software.

The manufacturer of this system is not responsible for any radio and/or TV interference caused by unauthorized modifications to this device. It is the responsibility of the user to correct such interference.

The manufacturer is not responsible for any damage incurred in the operation of this system if the correct operational voltage setting was not selected prior to operation. PLEASE VERIFY THAT THE VOLTAGE SETTING IS CORRECT BEFORE USE.

Package Contents

Basic Package

The basic KE6900 / KE6940 package consists of:

- 1 KE6900T / KE6940T DVI KVM Over IP Extender
- 1 KE6900R / KE6940R DVI KVM Over IP Extender
- 2 Power Adapters
- 1 USB KVM Cable
- 1 DVI-D Cable 2m (KE6940 only)
- 1 Mounting Kits
- 1 User Instructions*

Check to make sure that all of the components are present and in good order. If anything is missing, or was damaged in shipping, contact your dealer.

Read this manual thoroughly and follow the installation and operation procedures carefully to prevent any damage to the switch or to any other devices on the KE6900 / KE6940 installation.

* Features may have been added to the KE6900 / KE6940 since this manual was published. Please visit our website to download the most up-to-date version.

Copyright © 2014 ATEN® International Co., Ltd.

Manual Part No.

F/W Version:

Manual Date: 2014-08-27

Altusen and the Altusen logo are registered trademarks of ATEN International Co., Ltd. All rights reserved. All other brand names and trademarks are the registered property of their respective owners.

Contents

FCC, CE Information	ii
SJ/T 11364-2006	ii
User Information	iii
Online Registration	iii
Telephone Support	iii
User Notice	iii
Package Contents	iv
Basic Package	iv
About This Manual	ix
Conventions	x
Product Information	x

Chapter 1.

Introduction

Overview	1
Features	2
Requirements	3
Console	3
Computers	3
Cables	3
Operating Systems	3
Components	5
KE6900T (Transmitter) Front View	5
KE6900T (Transmitter) Rear View	6
KE6900R (Receiver) Front View	7
KE6900R (Receiver) Rear View	8
KE6940T (Transmitter) Front View	9
KE6940T (Transmitter) Rear View	10
KE6940R (Receiver) Front View	11
KE6940R (Receiver) Rear View	12

Chapter 2.

Hardware Setup

Rack Mounting	13
Wall Mounting	15
Setting Up a Point-to-Point Installation	16
Point-to-Point Installation 1 of 2	17
Point-to-Point Installation 2 of 2	18
Setting Up a LAN Installation	19
Network Installation Diagram 1 of 2	21
Network Installation Diagram 2 of 2	22

Chapter 3.**OSD Operation**

Overview	23
LED Display	23
Invoking the OSD	24
OSD Interface	25
User Station Configuration	26
Network	26
Properties	27
System	29
Transmitter Configuration	30
Network	30
Properties	31
System	34
User Preferences	35
Connecting	36
Connections Page	37
Profile Page	39
Network Configuration	40
Return	41
Default IP Addresses	41

Chapter 4.**KE Matrix Manager Lite Installation**

Overview	43
Installation	43

Chapter 5.**Browser Operation**

Overview	47
Logging In	47
The KE Matrix Manager Lite Main Page	48
Web Components	48
Tree View Considerations	49
The Tab Bar	50

Chapter 6.**Dashboard**

Overview	51
Active Connections	52
Active Sessions	52
Online User Stations	53
Online Transmitters	53
Latest Events	54

Chapter 7.**Device Management**

Overview	55
User Stations	56
Adding a User Station	57
Configuring a User Station	58
Deleting a User Station	61
Transmitters	62
Adding a Transmitter	63
Configuring a Transmitter	64
Deleting a Transmitter	68
Profiles	69
Adding a Profile	70

Chapter 8.**System**

Overview	72
Global Settings	73

Chapter 9.**Logs**

Overview	75
System Log	76
Filter	77

Chapter 10.**Maintenance**

Overview	79
Backup / Restore	80
Backup	80
Restore	81
Firmware Upgrade	82
Firmware Upgrade Recovery	83
Certificates	84
Private Certificate	84
Certificate Signing Request	85
Preferences	87

Chapter 11.**Firmware Upgrade**

Starting the Upgrade	89
Upgrade Succeeded	90
Upgrade Failed	90

Appendix

Safety Instructions	91
---------------------------	----

- General 91
- Rack Mounting 93
- Technical Support. 94
 - International 94
 - North America 94
- Specifications 95
- IP Installer. 97
- Trusted Certificates. 98
 - Overview 98
- Self-Signed Private Certificates 99
 - Examples 99
 - Importing the Files. 99
- Limited Warranty. 100

About This Manual

This User Manual is provided to help you get the most from your KE6900 / KE6940 system. It covers all aspects of installation, configuration and operation. An overview of the information found in the manual is provided below.

Chapter 1, Introduction, introduces you to the KE6900 / KE6940 System. Its purpose, features and benefits are presented, and its front and back panel components are described.

Chapter 2, Hardware Setup, provides step-by-step instructions for setting up your installation, and explains some basic operation procedures.

Chapter 3, OSD Operation, explains the fundamental concepts involved in operating the KE6900 / KE6940 system, and provides a complete description of the On Screen Displays (OSDs) and how to work with them.

Chapter 4, KE Matrix Manager Lite Installation, explains the administrative procedures that are required to download and install the KE Matrix Manager software.

Chapter 5, Browser Operation, explains how to log in to the KE Matrix Manager with a web browser, and describes the features, functions, and how to work with the browser's interface.

Chapter 6, Dashboard, explains how to use the KE Matrix Manager's Dashboard tab to view connection, session, and device events.

Chapter 7, Device Management, explains how to add, configure, and organize the Transmitter and Receiver devices that will be managed over the network, as well as how to create Profiles for matrix connections.

Chapter 8, System, explains the KE Matrix Manager's global settings.

Chapter 9, Logs, explains how to access, filter, and search the various logs that are kept by the KE Matrix Manager.

Chapter 10, Maintenance, explains how to use the KE Matrix Manager's Maintenance tab to backup, restore, upgrade firmware, install certificates, and set user preferences.

Chapter 11, Firmware Upgrade, explains how to download and use the Firmware Upgrade Utility to install new firmware on the devices.

An Appendix, at the end of the manual provides technical and troubleshooting information.

Conventions

This manual uses the following conventions:

- Monospaced Indicates text that you should key in.
- [] Indicates keys you should press. For example, [Enter] means to press the **Enter** key. If keys need to be chorded, they appear together in the same bracket with a plus sign between them: [Ctrl+Alt].
- 1. Numbered lists represent procedures with sequential steps.
- ♦ Bullet lists provide information, but do not involve sequential steps.
- Indicates selecting the option (on a menu or dialog box, for example), that comes next. For example, Start → Run means to open the *Start* menu, and then select *Run*.
-  Indicates critical information.

Product Information

For information about all ALTUSEN products and how they can help you connect without limits, visit ALTUSEN on the Web or contact an ALTUSEN Authorized Reseller. Visit ALTUSEN on the Web for a list of locations and telephone numbers:

International	http://www.aten.com
North America	http://www.aten-usa.com

Chapter 1

Introduction

Overview

The KE6900 / KE6940 DVI KVM Over IP Extender is an IP based matrix extender that allows access to a computer system from a remote USB KVM console anywhere over a LAN. The KE6900 series is a single view extender that supports one DVI display at each end. The KE6940 series is a dual view extender that supports two DVI displays at each end, allowing the video output to display across two monitors.

The KE6900 / KE6940 consists of a transmitter that connects to the computer and a receiver that provides console access from a separate location. The computer is accessed from the remote console via a standard TCP/IP network or direct Ethernet cable connection. This is perfect for any installation where you need to place the console where it is convenient, but you want the computer to reside in a secure location - away from the keyboard, mouse and display.

As a matrix extender it can connect one or more: computers-to-consoles in several ways: one-to-one (Extender mode), one-to-many (Splitter mode), many-to-one (Switch mode), or many-to-many (Matrix mode).

The KE6900 / KE6940 has a local On Screen Display (OSD) on the receiver to configure both units - for easy setup and operation. Using the transmitter and receiver over a standard TCP/IP network (optional) via Cat 5e cable allows point-to-point, point-to-multipoint, and multipoint-to-multipoint administration without needing a KVM switch. Both the transmitter and receiver have RS-232 ports to connect to a serial terminal for configuration or serial devices such as touchscreens and barcode scanners.

The KE Matrix Manager Lite® software provides advanced features for username and password authentication, auto-detection of devices on the same LAN segment, management of devices, and setup of Splitter, Switch, and Matrix modes. New security features also provide extra protection with remote login security, a username and password can be required when the receiver connects to the transmitter.

With the OSD, network access, RS-232 port, software administration, and Auto MDIX, the KE6900 / KE6940 is the most cost-effective and convenient way to get a full digital extension from anywhere on the LAN.

Features

- ◆ Remote KVM console access of computers over LAN or Ethernet cable connection
- ◆ Dual console operation – control your system from both the Transmitter and Receiver by USB keyboard, monitor, and mouse
- ◆ RS-232 serial ports¹ – allows you to connect to a serial terminal for configuration, and serial devices such as touchscreens and barcode scanners
- ◆ Superior video quality – up to 1920 x 1200 @ 60 Hz; 24-bit color depth
- ◆ Supports standard VGA resolutions from 640 x 480 to 1920 x 1200 at 60Hz
- ◆ OSD (On Screen Display) on the Receiver configures both units
- ◆ Supports AP GUI operation
- ◆ Supports Web GUI² administration
- ◆ Remote login security
- ◆ DVI digital and analog monitor support
- ◆ Built-in ESD protection and surge protection
- ◆ Supports stereo speakers and microphone
- ◆ Auto-MDIX - automatically detects cable type
- ◆ Supports widescreen formats
- ◆ Supports High-Quality Video streaming
- ◆ Virtual Media Support
- ◆ Hot pluggable
- ◆ Rack Mountable
- ◆ Upgradeable firmware

Note: 1. RS-232 serial ports support Tx/Rx/CTS/RTS signals only.

2. The KE Matrix Manager web GUI can be downloaded from the ATEN eService website (eservice.aten.com).

Requirements

Console

- ♦ (KE6900) One DVI compatible monitors capable of the highest possible resolution
- ♦ (KE6940) Two DVI compatible monitors capable of the highest possible resolution
- ♦ A USB mouse
- ♦ A USB keyboard
- ♦ Microphone and speakers

Computers

The following equipment must be installed on each computer that is to be connected to the system:

- ♦ (KE6900) One DVI port
- ♦ (KE6940) Two DVI ports
- ♦ USB Type A port
- ♦ Audio ports

Cables

- ♦ For optimal signal integrity and to simplify the setup, we strongly recommend that you only use the high quality custom USB KVM Cable that is provided with this package.

Operating Systems

Supported operating systems are shown in the table, below:

OS		Version
Windows		2000 and higher
Linux	RedHat	6.0 and higher
	SuSE	8.2 and higher
	Mandriva (Mandrake)	9.0 and higher

OS		Version
UNIX	AIX	4.3 and higher
	FreeBSD	3.51 and higher
	Sun	Solaris 8 and higher
Novell	Netware	5.0 and higher
Mac		OS 9 and higher

Components

KE6900T (Transmitter) Front View

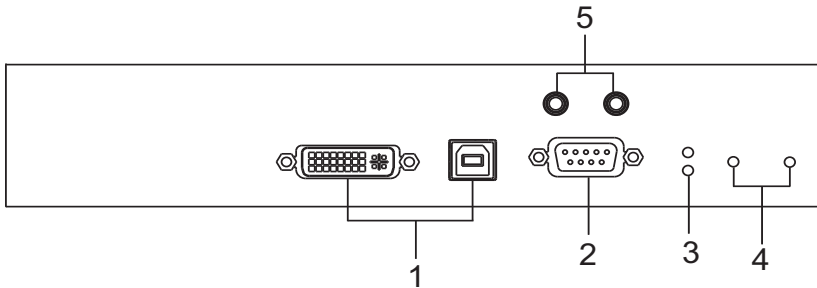

No.	Component	Description
1	KVM Port Section	The USB KVM cable supplied with the package that links the Transmitter to the computer plugs into these ports.
2	RS-232 Serial Port	This RS-232 serial port is for connecting to the computer for serial control.
3	Remote / Local LED	Lights Green to indicate which side of the installation (Local or Remote) currently has KVM control of the computer.
4	LAN / Power LED	The unit has two LEDs to indicate Status and Power.
5	Audio Ports	These mini stereo ports are for the speakers (green) and microphone (pink).

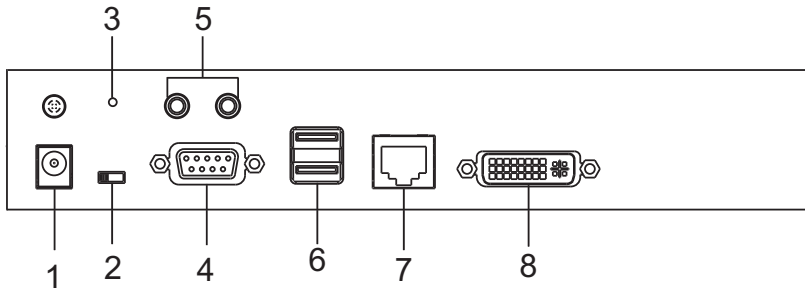
KE6900T (Transmitter) Rear View

No.	Component	Description
1	Power Jack	The cable from the DC Power adapter connects here.
2	Function Switch	Use this slide switch to set the unit's mode to: <ul style="list-style-type: none"> ◆ Config: The device is ready for configuration. ◆ Local: Only the local Transmitter has KVM control of the computer. The Receivers KVM access to the computer is locked. ◆ Auto: Shared KVM control of the computer, one at a time, with the Transmitter and Receiver consoles.
3	Reset	This switch must be pushed with a thin object, such as the end of a paper clip. <ul style="list-style-type: none"> ◆ Press and release to reboot the device. ◆ Power off, then power on the device while pressing and holding it in for more then three seconds to reset the unit back to its factory default settings
4	RS-232 Port	This RS-232 serial port is for connecting to a serial terminal.
5	Audio Ports	These mini stereo ports are for the speakers (green) and microphone (pink).
6	Console Ports	The unit's USB keyboard and USB mouse plug into these ports.
7	LAN Port	The cable that connects the unit to the LAN plugs in here.
8	DVI-I Output	The cable from the local DVI monitor plugs in here.

KE6900R (Receiver) Front View

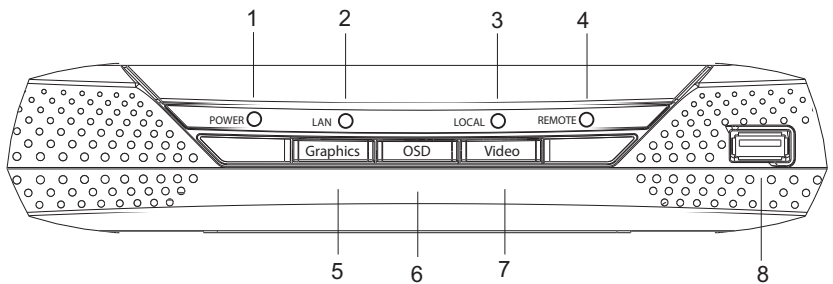

No.	Component	Description
1	Power LED	Lights blue to indicate the module is turned on.
2	LAN LED	Lights to indicate the network status: <ul style="list-style-type: none">◆ Lights Green when connected to the LAN.◆ Off when not connected to the LAN.◆ Blinks Green when the Ethernet connection is active.◆ Lights Orange to indicate high network bandwidth (for ultra-high video) is being used.
3	Local LED	Lights green to Indicate the Transmitter has KVM access of the computer.
4	Remote LED	Lights green to Indicate the Receiver has KVM access of the computer.
5	Graphics Pushbutton	Sets the displays image quality to the highest possible grade, so that images are optimized.
6	OSD Pushbutton	Use this pushbutton to open the OSD menu.
7	Video Pushbutton	Sets the displays image quality to a grade that is optimized for video playback.
8	USB Port	Use this port for virtual media or a USB peripheral device. Note: When using a USB disk plugged into this port, see <i>USB Mode</i> , page 60.

KE6900R (Receiver) Rear View

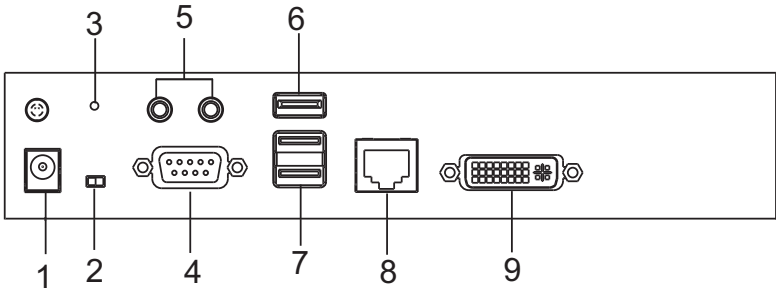

No.	Component	Description
1	Power Jack	The cable from the DC Power adapter connects here.
2	Function Switch	Use this slide switch to set the unit's mode: <ul style="list-style-type: none"> ◆ Configure: The device is ready to configure. ◆ Auto: KVM control of the remote computer.
3	Reset	This switch must be pushed with a thin object, such as the end of a paper clip. <ul style="list-style-type: none"> ◆ Press and release to reboot the device. ◆ Power off, then power on the device while pressing and holding it in for more then three seconds to reset the unit back to its factory default settings
4	RS-232 Port	This RS-232 serial port is for connecting to a serial terminal.
5	Audio Ports	These mini stereo ports are for the local speakers (green) and microphone (pink).
6	USB Port	Use this port for virtual media or a USB peripheral device. <p>Note: When using a USB disk plugged into this port, see <i>USB Mode</i>, page 60.</p>
7	Console Ports	The unit's USB keyboard and USB mouse plug into these ports. When using a keyboard or mouse with special functions, see <i>USB Mode</i> , page 60
8	LAN Port	The cable that connects the unit to the LAN plugs in here.
9	DVI-I Output	The cable from the local DVI monitor plugs in here.

KE6940T (Transmitter) Front View

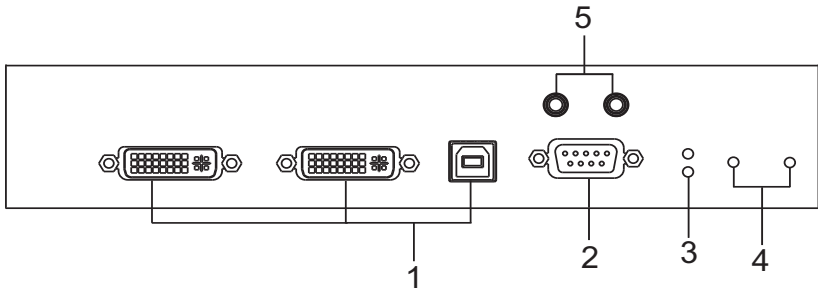

No.	Component	Description
1	KVM Port Section	The USB KVM cable supplied with the package that links the Transmitter to the computer plugs into these ports.
2	RS-232 Serial Port	This RS-232 serial port is for connecting to the computer for serial control.
3	Remote / Local LED	Lights Green to indicate which side of the installation (Local or Remote) has KVM control of the computer.
4	LAN / Power LED	The unit has two LEDs to indicate Status and Power.
5	Audio Ports	These mini stereo ports are for the speakers (green) and microphone (pink).

KE6940T (Transmitter) Rear View

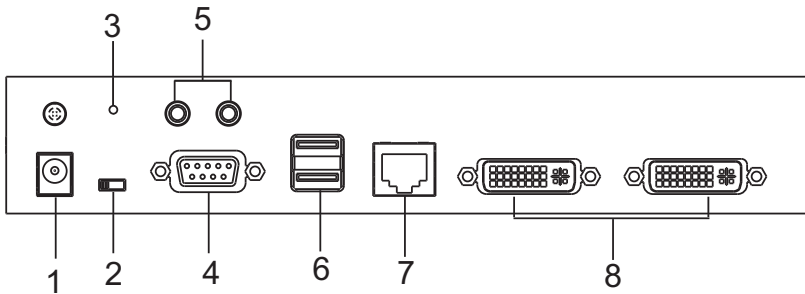

No.	Component	Description
1	Power Jack	The cable from the DC Power adapter connects here.
2	Function Switch	Use this slide switch to set the unit's mode to: <ul style="list-style-type: none"> ◆ Config: The device is ready to configure. ◆ Local: Only the local Transmitter has KVM control of the computer. The Receivers KVM access to the computer is locked. ◆ Auto: Shared KVM control of the computer, one at a time, with the Transmitter and Receiver consoles.
3	Reset	This switch must be pushed with a thin object, such as the end of a paper clip. <ul style="list-style-type: none"> ◆ Press and release to reboot the device. ◆ Power off, then power on the device while pressing and holding it in for more then three seconds to reset the unit back to its factory default settings
4	RS-232 Port	This RS-232 serial port is for connecting to a serial terminal.
5	Audio Ports	These mini stereo ports are for the local speakers (green) and microphone (pink).
6	Console Ports	The unit's USB keyboard and USB mouse plug into these ports.
7	LAN Port	The cable that connects the unit to the LAN plugs in here.
8	DVI-I Output	The cable from the local DVI monitor plugs in here.

KE6940R (Receiver) Front View

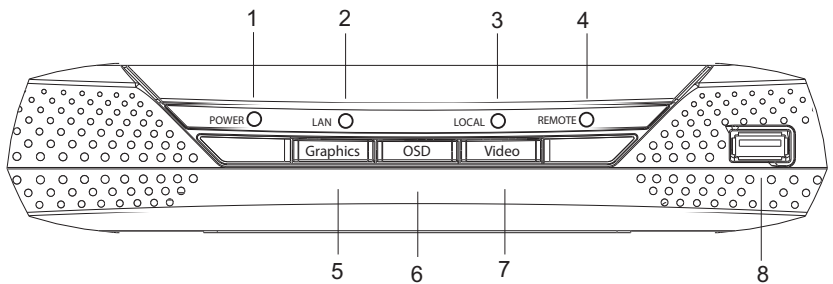

No.	Component	Description
1	Power LED	Lights blue to indicate the module is turned on.
2	LAN LED	Lights to indicate the network status: <ul style="list-style-type: none">◆ Lights Green when connected to the LAN.◆ Off when not connected to the LAN.◆ Blinks Green when the Ethernet connection is active.◆ Lights Orange to indicate high network bandwidth (for ultra-high video) is being used.
3	Local LED	Lights green to Indicate the Transmitter has KVM access of the computer.
4	Remote LED	Lights green to Indicate the Receiver has KVM access of the computer.
5	Graphics Pushbutton	Sets the displays image quality to the highest possible grade, so that images are optimized.
6	OSD Pushbutton	Use this pushbutton to open the OSD menu.
7	Video Pushbutton	Sets the displays image quality to a grade that is optimized for video playback.
8	USB port	Use this port for virtual media or a USB peripheral device. Note: When using a USB disk plugged into this port, see <i>USB Mode</i> , page 60.

KE6940R (Receiver) Rear View

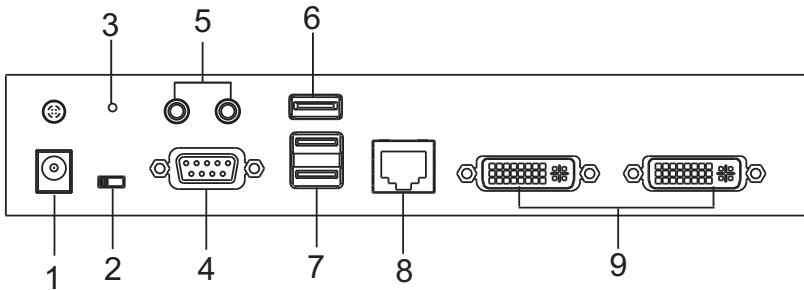

No.	Component	Description
1	Power Jack	The cable from the DC Power adapter connects here.
2	Function Switch	Use this slide switch to set the unit's mode: <ul style="list-style-type: none"> ◆ Configure: The device is ready to configure. ◆ Auto: KVM control of the computer.
3	Reset	This switch must be pushed with a thin object, such as the end of a paper clip. <ul style="list-style-type: none"> ◆ Press and release to reboot the device. ◆ Power off, then power on the device while pressing and holding it in for more than three seconds to reset the unit back to its factory default settings
4	RS-232 Port	This RS-232 serial port is for connecting to a serial terminal.
5	Audio Ports	These mini stereo ports are for the local speakers (green) and microphone (pink).
6	USB Port	Use this port for virtual media or a USB peripheral device. <p>Note: When using a USB disk plugged into this port, see <i>USB Mode</i>, page 60.</p>
7	Console Ports	The unit's USB keyboard and USB mouse plug into these ports.
8	LAN Port	The cable that connects the unit to the LAN plugs in here.
9	DVI-I Output	The cable from the local DVI monitors plug in here.

Chapter 2

Hardware Setup

1. Important safety information regarding the placement of this device is found on page 91. Please review it before proceeding.
2. Make sure that the power to all devices connected to the installation is turned off. You must unplug the power cords of any computers that have the Keyboard Power On function.

Rack Mounting

For convenience and flexibility, the Transmitter can be mounted on system racks. To rack mount a unit do the following:

1. Using the screws provided in the Mounting Kit, screw the mounting bracket into the bottom of the Transmitter as show in the diagram below:

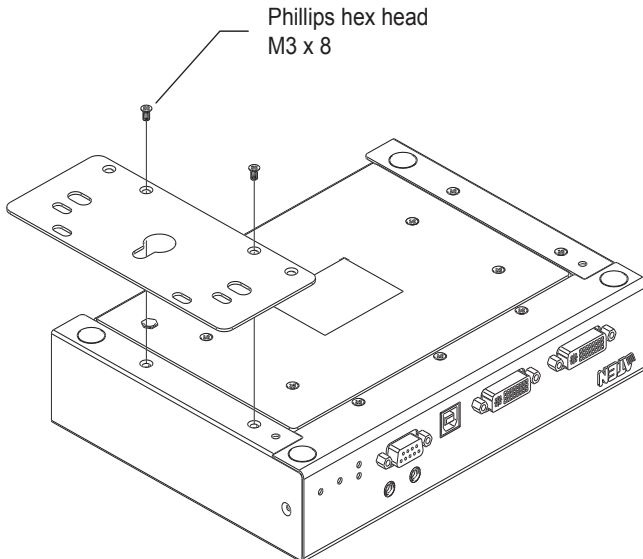

2. Screw the bracket into a convenient location on the rack.

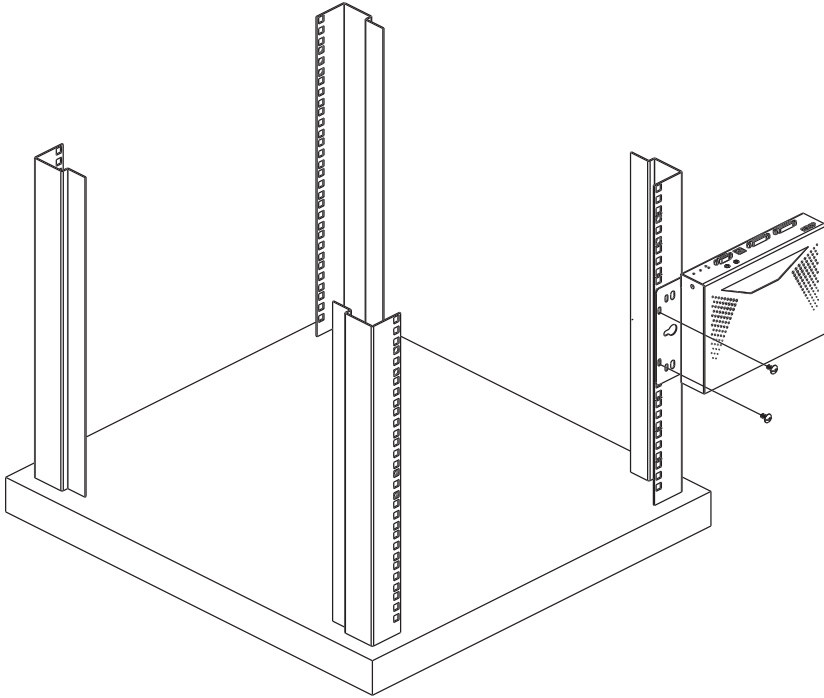

Note: These screws are not provided. We recommend that you use M5 x 12 Phillips Type I cross recessed type screws.

Wall Mounting

For convenience the Transmitter can be mounted to a wall.

1. Using the screws provided in the Mounting Kit, screw the mounting bracket into the bottom of the Transmitter as show in the diagram below:

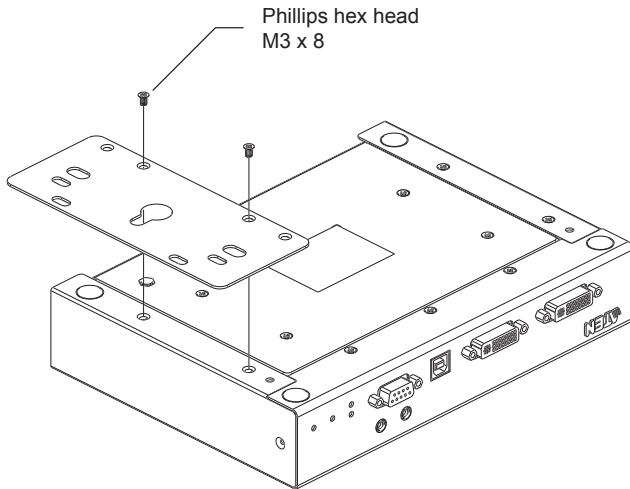

2. Use the center hole to screw the bracket to a secure wall surface.

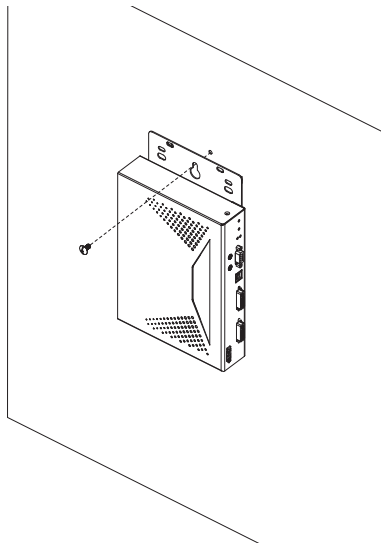

Setting Up a Point-to-Point Installation

Setting up the KE6900 / KE6940 system in a point-to-point configuration is simply a matter of plugging in the cables.

Note: In a point-to-point configuration, no administrator setup is necessary.

Make sure that all the equipment is powered off. Refer to the installation diagrams on the next two pages and do the following:

1. On the Transmitter side, plug the mouse, keyboard, DVI monitor, microphone and speakers into the ports on the Console section of the KE6900T / KE6940T*. Each port is marked with an appropriate icon to indicate itself.
2. Connect the USB KVM cable provided to the KVM Ports on the front of the KE6900T / KE6940T.
3. Connect the other end of the USB KVM cable to the keyboard, video, mouse, speaker and microphone ports on the computer.
4. For control of serial devices, connect the RS-232 serial port on the Transmitter to a serial port on the computer.
5. Connect a Cat 5e cable to the KE6900T / KE6940T's LAN port.
6. Plug the power adapter into an AC source; and plug the other end into the KE6900T / KE6940T's Power Jack.
7. On the Receiver side, plug the mouse, keyboard, DVI monitor, microphone, and speakers into the ports on the Console section of the KE6900R / KE6940R*.
8. Connect the other end of the Cat 5e cable to the KE6900R / KE6940R's LAN port.
9. Plug the second power adapter into an AC source; and plug the other end into the KE6900R / KE6940R's Power Jack.
10. Power on the computer.

Note: 1. If installing the KE6940 with two DVI monitors, connect the second DVI monitor and KVM DVI cable into the additional ports on the KE6940 and computer.

2. A keyboard or mouse with special functions may need to use the USB ports for advanced features to work (see *USB Mode*, page 60).
-

Point-to-Point Installation 1 of 2

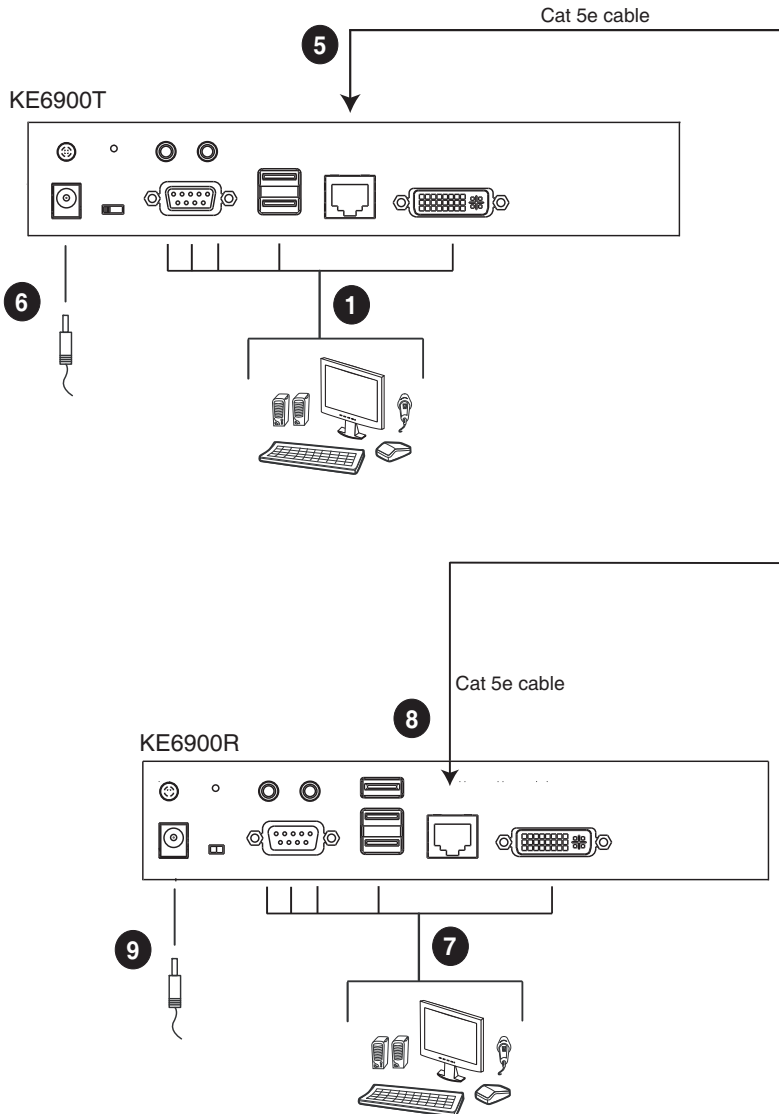

Note: The diagram above shows the KE6900T and KE6900R. The KE6940 installation is the same except that an additional DVI monitor can be connected at each end for a dual-view display setup.

Point-to-Point Installation 2 of 2

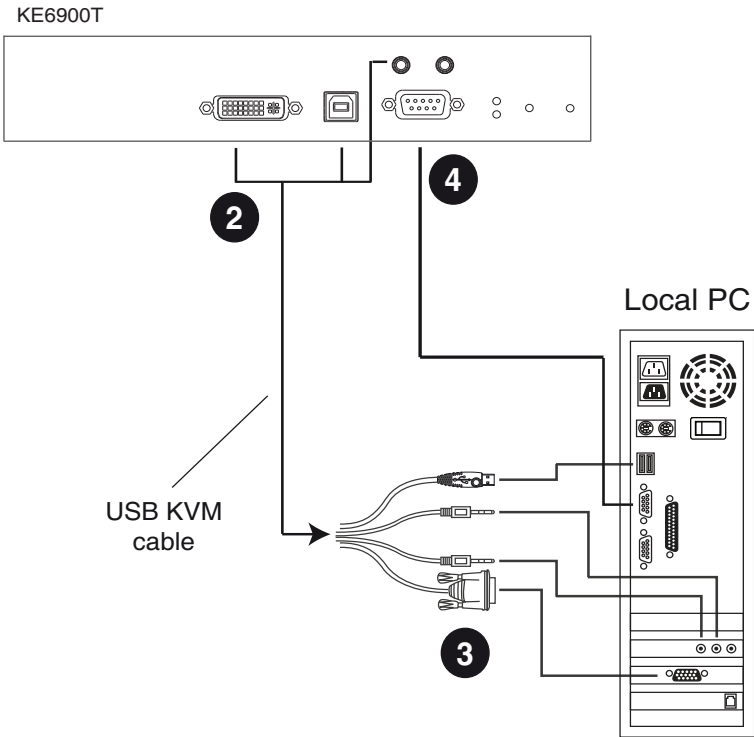

Note: The serial port on the Transmitter (shown above) connects to the computer; the serial port on the Receiver (not shown) connects to a serial device (optional).

Setting Up a LAN Installation

Setting up the units on a network allows point-to-point, point-to-multipoint, and multipoint-to-multipoint computer to console operation by connecting multiple KE6900 / KE6940 devices on the same TCP/IP LAN.

-
- Note:**
1. The units are preconfigured with factory-default network settings. If you install only one set of KE6900 / KE6940 units, you do not need to change these default network settings. See *Default IP Addresses*, page 41, for further details.
 2. In a network setup with multiple units, each Transmitter and Receiver must be configured with a unique IP address. See *Network Configuration*, page 40, for further details.
 3. We recommended using 1000Mbps Gigabit Ethernet switches between KE69xx devices installed on different LAN segments. 10/100Mbps switches might cause poor performance.
 4. In multipoint configurations, the IGMP and flow control function of your network switches/hubs must be enabled to avoid the deterioration of data throughput. To ensure functionality use a layer 3 switch that supports IGMP queries.
 5. If your network uses cascaded switches, please check to ensure the data throughput is sufficient.
 6. To get the best performance, we suggest creating a private network for KE69xx devices, as they are bandwidth-intensive devices.
-

Make sure that all the equipment is powered off. Refer to the installation diagram on the following page, and do the following:

1. On the Transmitter side, plug the mouse, keyboard, DVI monitor, microphone and speakers into the ports on the Console section of the KE6900T / KE6940T*. Each port is marked with an appropriate icon to indicate itself.
2. Connect the USB KVM cable provided to the KVM Ports on the front of the KE6900T / KE6940T.
3. Connect the other end of the USB KVM cable to the keyboard, video, mouse, speaker and microphone ports on the computer.
4. For control of serial devices, connect the RS-232 serial port on the Transmitter to a serial port on the computer.

5. Use a Cat 5e cable to connect the KE6900T / KE6940T's LAN port to the local area TCP/IP network.
6. Plug the power adapter into an AC source; and plug the other end into the KE6900T / KE6940T's Power Jack.
7. On the Receiver side, plug the mouse, keyboard, DVI monitor, microphone, and speakers into the ports on the Console section of the KE6900R / KE6940R*.
8. Use a Cat 5e cable to connect the KE6900R / KE6940R's LAN port to the local area TCP/IP network.
9. Plug the second power adapter into an AC source; and plug the other end into the KE6900R / KE6940R's Power Jack.
10. Use the OSD on the Receiver to configure the network settings for both devices (See *Network Configuration*, page 40).
11. Repeat these steps for each Transmitter and Receiver you wish to install on the network.
12. Power on the computer(s).

Note: 1. If installing the KE6940 with two DVI monitors, connect the second DVI monitor and KVM DVI cable into the additional ports on the KE6940 and computer.

2. A keyboard or mouse with special functions may need to use the USB ports for advanced features to work (see *USB Mode*, page 60).
-

Network Installation Diagram 1 of 2

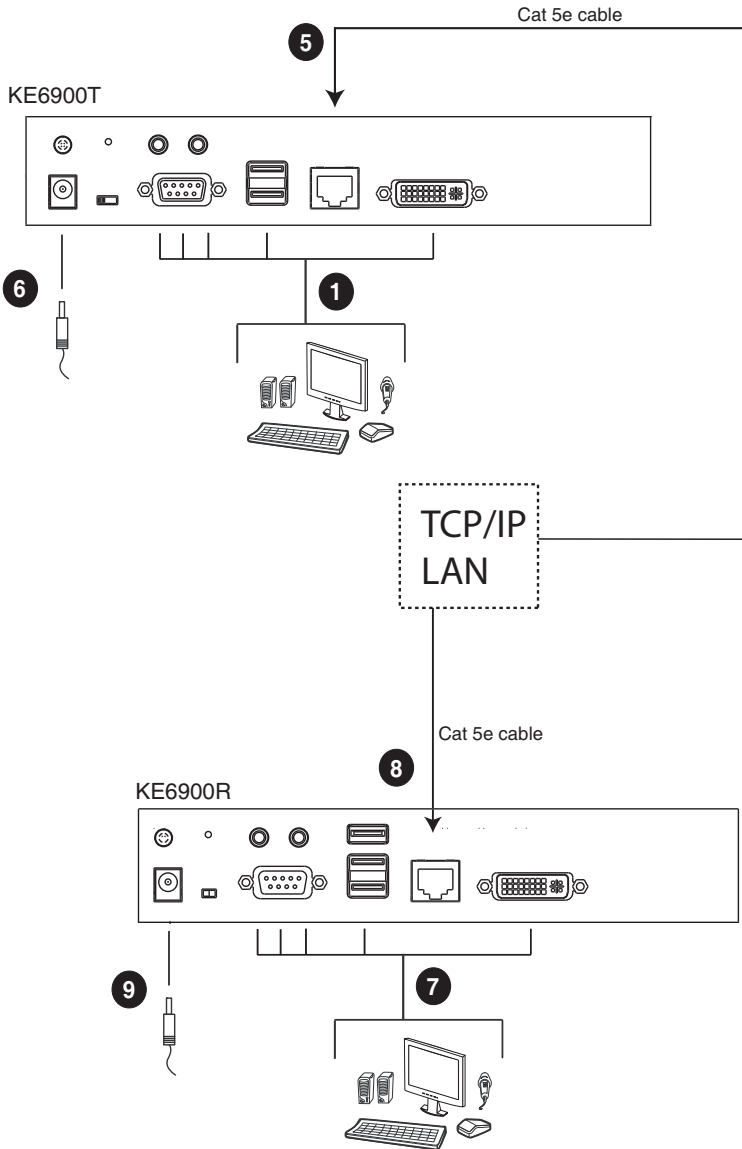

Note: The diagram above shows the KE6900T and KE6900R. The KE6940 installation is the same except that an additional DVI monitor can be connected at each end for a dual-view display setup.

Network Installation Diagram 2 of 2

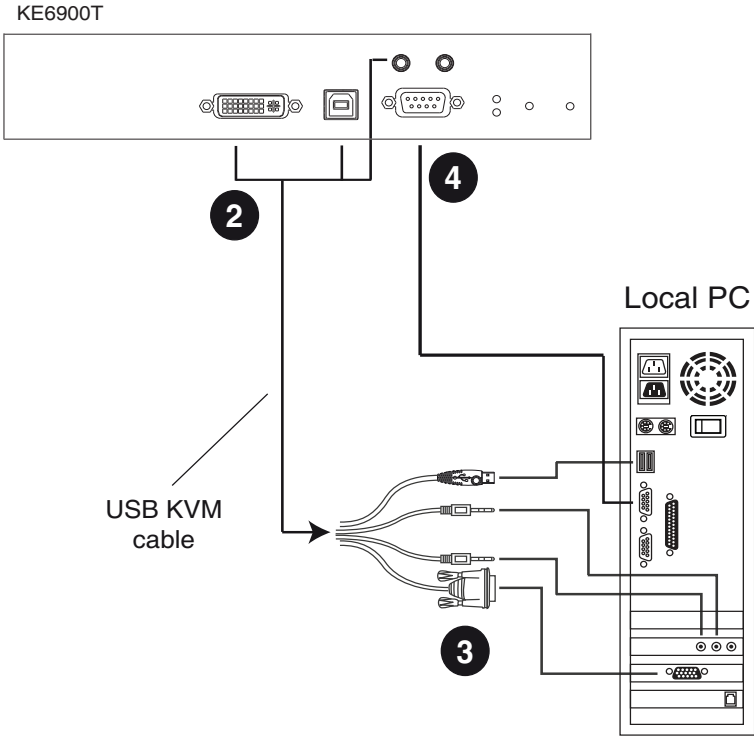

Note: The serial port on the Transmitter (shown above) connects to the computer; the serial port on the Receiver (not shown) connects to a serial device (optional).

Chapter 3

OSD Operation

Overview

This chapter provides instructions to configure and operate the KE6900 / KE6940 using the local On Screen Display (OSD). For instructions to configure the network settings with the OSD, see *Network Configuration*, page 40.

LED Display

Both the Transmitter and Receiver units have front panel LEDs to indicate their operating and power status, as shown in the table, below:

LED	Indication
LAN	<ul style="list-style-type: none">◆ Lights when LAN is connected.◆ Off when LAN is not connected.◆ Blinks when Ethernet is active.◆ Lights Green to indicate high network bandwidth (ultra-high video) is being used.
Power	<ul style="list-style-type: none">◆ OFF when power is off.◆ Lights Blue when the unit is powered on
Local	<ul style="list-style-type: none">◆ Lights Green to Indicate the Transmitter has KVM focus of the computer
Remote	<ul style="list-style-type: none">◆ Lights Green to Indicate the Receiver has KVM focus of the computer.

Invoking the OSD

The On Screen Display (OSD) is a keyboard/mouse-driven application on the Receiver. The Receiver's OSD is used to manage the Transmitter and Receiver settings. Once the Receiver has discovered the Transmitter over the network* or over a direct Ethernet cable connection, you can use the OSD on the Receiver to configure the Transmitter's settings.

The OSD menu is only available from the Receiver. To invoke the OSD, either press the OSD pushbutton on the front of the Receiver, or tap the **Scroll Lock** key twice. The main *OSD* screen will appear (see *OSD Interface*, page 25).

To exit the OSD, press **[Esc]** on the keyboard; click **Logout**; tap the **Scroll Lock** key twice; or return to the OSD main page and press the OSD pushbutton on the front of the unit (Receiver only). The OSD disappears and your computer desktop screen or the System Login prompt is displayed.

-
- Note:**
1. For the Receiver to discover the Transmitter over the network, both units must be on the same subnet of the LAN.
 2. You can change the OSD invocation hotkeys. See *User Preferences*, page 35 for details.
 3. If the keyboard/mouse don't work when the OSD is invoked, see *USB Mode*, page 60.
-

OSD Interface

After you invoke the Receiver OSD, the main page appears:

Note: A password is required to enter the OSD configuration screens described below. The default password is: *password*. For security purposes, we recommend you change this to something unique.

The *OSD* components are described in the table, below:

No.	Item	Description
1	User Station (Receiver)	Select this radio button, enter a password, and click Configure to enter the User Station configuration screen.
2	Transmitter	Select this radio button, enter a password, and click Configure to enter the Transmitter configuration screen. Note: Receiver must first discover the Transmitter over the network for this option to be available.
3	User Preferences	Select this radio button, enter a password, and click Configure to enter the User Preferences screen.
4	About	About provides information regarding the OSD version.
5	Password	Input the OSD password and click Configure to enter the selected configuration screen. See Note for password.
6	Configure	After entering a password, click Configure to enter the selected configuration screen.
7	Back to Video	Clicking this button exits the OSD and returns you to the computer's video display.

User Station Configuration

When you select the *User Station* radio button and click **Configure** to login, the Network tab appears:

Network

The Network tab allows you to configure the User Station's IP address settings:

Item	Description
IP Installer	<p>The IP Installer is an external Windows-based utility for assigning an IP address to the device. Click one of the radio buttons to select Enable, View Only, or Disable for the IP Installer utility. See <i>IP Installer</i>, page 97 for instructions.</p> <p>Note: For security, we strongly recommend that you set this to <i>View Only</i> or <i>Disable</i> after each use.</p>
Network Configuration	<p>For dynamic IP address assignment (DHCP), select the Obtain IP address automatically radio button.</p> <p>To specify a fixed <i>IP Address</i>, <i>Subnet Mask</i>, and <i>Default Gateway</i> select the Set IP address manually radio button and fill in the fields with values appropriate for your network.</p> <p>For help configuring network settings with the OSD, See <i>Network Configuration</i>, page 40.</p>

After entering the information, click **Save**.

Properties

The *Properties* tab allows you to configure the User Station's extender settings:

Item	Description
Mode	<p>Select Extender mode for simple one-to-one (Transmitter to User Station) setups that are managed with the Receiver's OSD menu.</p> <p>Select Desktop/Matrix mode to manage devices and connections from the KE Matrix Manager Lite web GUI. This mode is for advanced administration of Transmitter to User Station connections. (See <i>Profiles</i>, page 69)</p>
Properties	<p>If you selected Extender mode (above) set the Transmitter IP address for the User Station's Video, Audio, USB, and RS232 source signals.</p> <p>If you selected Desktop/Matrix mode (above) the <i>Properties</i> will be grayed out.</p>

Item	Description
RS232 Settings	Configure the serial device settings for the User Station. The default settings are: Baud Rate: 9600 Parity: None Data Bits: 8 bits Stop bits: 1 bit Flow Control: None
Enable Media	Select which type of media the User Station can stream from Transmitters: Video, Audio, USB, and RS232.
Manager Address	Set the IP address and Port number of the computer running the KE Matrix Manager Lite software. The default port number is 9110.
Beeper	Check this box to allow the User Station to beep when configuration changes are made to it.
USB Mode	Select the type of USB device you will connect to the USB ports: vUSB : Use this option to plug USB peripherals into the USB ports. This option also allows a keyboard and mouse with special functions to plug into the USB ports for console use. Use this only if the special functions of the keyboard or mouse are required but do not work when plugged into the console ports. When the keyboard and mouse are plugged into the USB ports, they will not work within the OSD menus. To work within the OSD menus, the keyboard and mouse must be plugged into the console ports. VM (Virtual Media): Only select this option if you are plugging a USB disk into the USB ports. This will give you the highest data transfer speeds but will not allow other USB devices plugged into the USB ports to work. Secure : Check this box to encrypt USB drives plugged into the USB ports.

After entering the information, click **Save**.

System

The *System* tab allows you to configure the User Station's general settings:

Item	Description
Device Information	Enter the Name , Location , and Description of the User Station. It also displays the <i>IP Address</i> , <i>MAC Address</i> , <i>F/W Version</i> , <i>Serial Number</i> , and <i>Model Number</i> of the User Station.
Reboot	Check the box and click Reboot to reset the User Station's settings back to the factory default. All custom settings will be lost.
User Station Password Change	Check Enable to require a password for access to the User Station's OSD configuration screen. Enter the Old Password, enter a New Password, and confirm the new password in the Confirm Password box.

After entering the information, click **Save**.

Transmitter Configuration

When you select the *Transmitter* radio button and click **Configure** to login, the *Network* tab appears:

Network

The *Network* tab allows you to configure the Transmitter’s IP address settings:

Item	Description
IP Installer	<p>The IP Installer is an external Windows-based utility for assigning an IP address to the device. Click one of the radio buttons to select Enable, View Only, or Disable for the IP Installer utility. See <i>IP Installer</i>, page 97 for instructions.</p> <p>Note: For security, we strongly recommend that you set this to <i>View Only</i> or <i>Disable</i> after each use.</p>
Network Configuration	<p>For dynamic IP address assignment (DHCP), select the Obtain IP address automatically radio button.</p> <p>To specify a fixed <i>IP Address</i>, <i>Subnet Mask</i>, and <i>Default Gateway</i> select the Set IP address manually radio button and fill in the fields with values appropriate for your network.</p> <p>For help configuring network settings with the OSD, See <i>Network Configuration</i>, page 40.</p>

After entering the information, click **Save**.

Properties

The *Properties* tab allows you to configure the Transmitter's extender settings:

Item	Description
Mode	<p>Select Extender mode for simple one-to-one (Transmitter to User Station) setups that are managed with the Receiver's OSD menu.</p> <p>Select Desktop/Matrix mode to manage devices and connections from the KE Matrix Manager Lite web GUI. This mode is for advanced administration of Transmitter to User Station connections. (See <i>Profiles</i>, page 69)</p>

Item	Description
Properties	<p>Port OS: Use the drop-down menu to select the operating system of the computer connected to the Transmitter.</p> <p>OS Language: Use the drop-down menu to select the operating system language of the computer connected to the Transmitter.</p> <p>Enable Multicast Video: Check this box to allow a broadcast of the Transmitter's video signal to be sent out to multiple User Stations.</p> <p>Enable Multicast Audio: Check this box to allow a broadcast of the Transmitter's audio signal to be sent out to multiple User Stations.</p> <p>EDID Mode Selection: EDID contains a display's basic information and is used by the source device to utilize the best resolution across different monitors. Select how you want the source device to acquire the display's EDID:</p> <ul style="list-style-type: none"> ◆ Default: EDID is set to the default ATEN configuration. ◆ Auto: Checks the EDID of all connected displays and uses the best resolution for all displays. ◆ Manual: Manually set the EDID configuration from the Connections Page (see page 37). ◆ Remix: Checks the EDID of all connected displays and the source device uses the best common resolution for all displays.
Enable Media	Select which type of media the Transmitter can stream to User Stations: Video, Audio, USB, and RS232.
RS232 Settings	<p>Configure the serial device settings for the Transmitter. The default settings are:</p> <p>Baud Rate: 9600</p> <p>Parity: None</p> <p>Data Bits: 8 bits</p> <p>Stop bits: 1 bit</p> <p>Flow Control: None</p>
Manager Address	Set the IP address and Port number of the computer running the KE Matrix Manager Lite software. The default port number is 9110.

Item	Description
Transmitter Video Attributes	<p>To set the Transmitter's video settings:</p> <p>Video Type: Select the DVI video connector being used by the display: Digital (DVI-D) or Digital (DVI-I).</p> <p>Color Depth: Select the number of bits to use for the color depth: 24, 16, or 8. This is the number of bits used to describe the color of a single pixel. A bit depth determines the number of colors that can be displayed at one time.</p> <p>Bandwidth Limit: Select the maximum bandwidth that the Transmitter can use to transmit video over the network. A lower bandwidth setting transmits lower quality video; a higher bandwidth setting sends higher quality video but this can affect network speed.</p> <p>Video Quality: Select the video quality to use. 5 is the highest video quality, and 1 is the lowest video quality. Options are: 1~5.</p> <p>Background Refresh: Sets how often the Transmitter refreshes the background image on the connected display. Options are to refresh every 256,128, 64, 32,16, or 0 frames.</p>
Beeper	Check this box to allow the device to beep every time a configuration change is made.
Occupy Timeout	Set a time threshold for devices whose Access Mode has been set to Occupy. If there is no activity from the User Station occupying the port for the amount of time set here, the User Station is timed out and the port is released. The first User Station to send keyboard or mouse input after the port has been released gets to occupy the port. Input a value from 1 to 240 seconds.

After entering the information, click **Save**.

System

The *System* tab allows you to configure the Transmitter's general settings:

- Name: KE6940T
- Description: (empty)
- IP Address: 192.168.0.61
- MAC Address: 00:00:00:a9:01:37
- F/W Version: V1.1.106 (May 2 2014 13:39:47)
- Serial Number: (empty)

Below the 'Device Information' section is a 'Reboot' section with a checkbox labeled 'Reset to factory default' and a 'Reboot' button.

Below the 'Reboot' section is a 'Transmitter Password Change' section with a checkbox labeled 'Enable' (which is checked). Below this checkbox are three password input fields labeled 'Old Password', 'New Password', and 'Confirm Password'.

A 'Save' button is located at the bottom right of the form.

Item	Description
Device Information	Enter the Name , Location , and Description of the Transmitter. It also displays the <i>IP Address</i> , <i>MAC Address</i> , <i>F/W Version</i> , <i>Serial Number</i> , and <i>Model Number</i> of the Transmitter.
Reboot	Check the box and click Reboot to reset the Transmitter's settings back to the factory default. All custom settings will be lost.
Transmitter Password Change	Check Enable to require a password for access to the Transmitter's OSD configuration screen. Enter the Old Password, enter a New Password, and confirm the new password in the Confirm Password box.

After entering the information, click **Save**.

User Preferences

When you select the *User Preferences* radio button and click **Configure** to login, the configuration screen appears:

Item	Description
User Password Change	<p>This section allows you to change the OSD password:</p> <ol style="list-style-type: none"> 1. Key in the old password in the Old password field. 2. Key in the new password in the New password field. 3. Key in the new password again in the Confirm password field.
OSD Language	Click the drop-down menu to select the language you want to use for OSD sessions. Choices are: English, Chinese (Simplified), Chinese (Traditional), Japanese, Korean, Dutch, French, Spanish, Portuguese, and Russian.
OSD Hotkey	Select the hotkey combination to invoke the OSD screen.
Logout Timeout	If there is no user input for the amount of time set with this function, the user is automatically logged out of the OSD. A login is necessary before the OSD can be accessed again.
Screen Blanker	Set how many minutes the OSD waits when a session is idle before turning off the display.

When you have made your choices, Click **Save**.

Connecting

If the User Station is set to **Extender** mode, the video screen of the remote computer will appear automatically when you exit the OSD (tap the **Scroll Lock** key twice). In **Desktop/Matrix** mode you will see the *System Login* screen, which provides access to the *Connection Page* by entering a username and password:

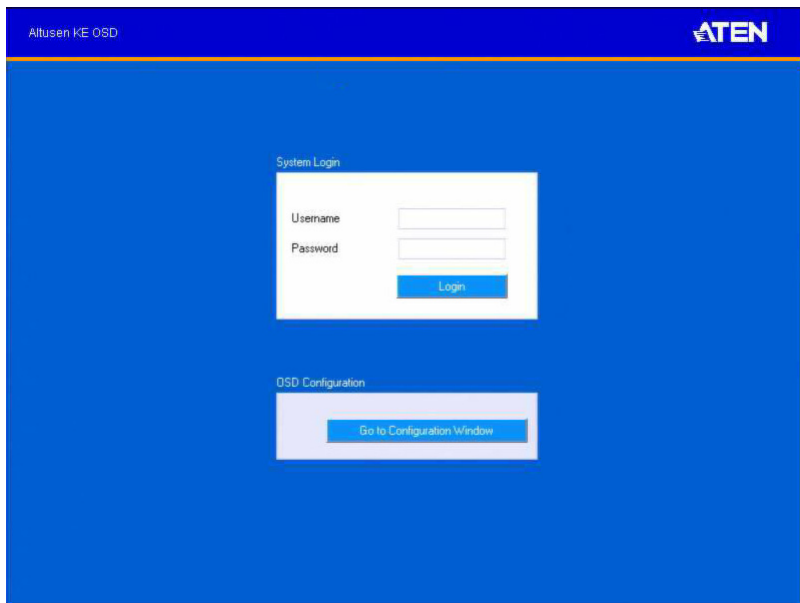

-
- Note:** 1. The administrator account can be used to log in for the first time. Username: *administrator* | Password: *password*. For security purposes, we recommend you change this to something unique (see *User Management*, page 79).
2. If the User Station does not require a login, click *Login to system* (see *Login Required*, page 60).
3. For information about Extender and Desktop/Matrix modes see *Mode*, page 27.
-

After you login the *Connection Page* appears, as shown on the next page.

Connections Page

After you have successfully logged in the *Connection Page* appears:

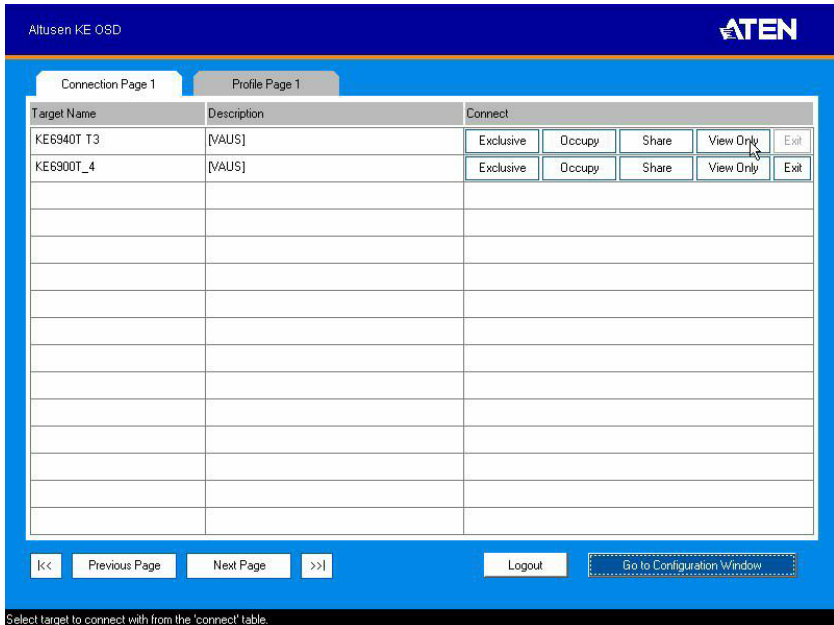

The *Connection Page* components are described in the table, below:

No.	Item	Description
1	Target Name	Lists the Target connections available for the User Station. A Target is a defined connection to Transmitters, created in the Device Management tab of the KE Matrix Manager Lite. (Target features are not available in the Lite version)
2	Description	This field provides a description of the Target, entered when it was created.

No.	Item	Description
3	Connect	<p>To connect the User Station to a Target, click the access type:</p> <p>Exclusive: The first User Station to access the Target has exclusive control over the Target. No other User Stations can view the Target. The Timeout function does not apply to this setting.</p> <p>Occupy: The first User Station to access the Target has control over the Target. However, additional User Stations may view the Target's video display. If the User Station controlling the Target is inactive for longer than the time set in the Timeout box, control is transferred to the first User Station to move the mouse or strike the keyboard.</p> <p>Share: Can simultaneously share control over the Target. Input from the User Stations is placed in a queue and executed chronologically.</p> <p>View Only: User Station connects with view only access to the Targets video display.</p>
4	Next Page	Use this button to navigate to the next page if there are more Targets than can be listed on one page.
5	Previous Page	Use this button to navigate to the previous page if there are more Profiles than can be listed on one page.
6	Manual EDID	If the EDID is set to Manual, the Manual EDID button appears. Click Manual EDID to adjust the EDID setting locally. When the Operation Successful box appears, click OK. (See <i>Properties</i> , page 32, for details)
7	Logout	Click this button to log out of the Connection Page.
8	Go to Configuration Window	Click this button to return to the main OSD screen.

Profile Page

Click the *Profile Page* tab and the following screen appears:

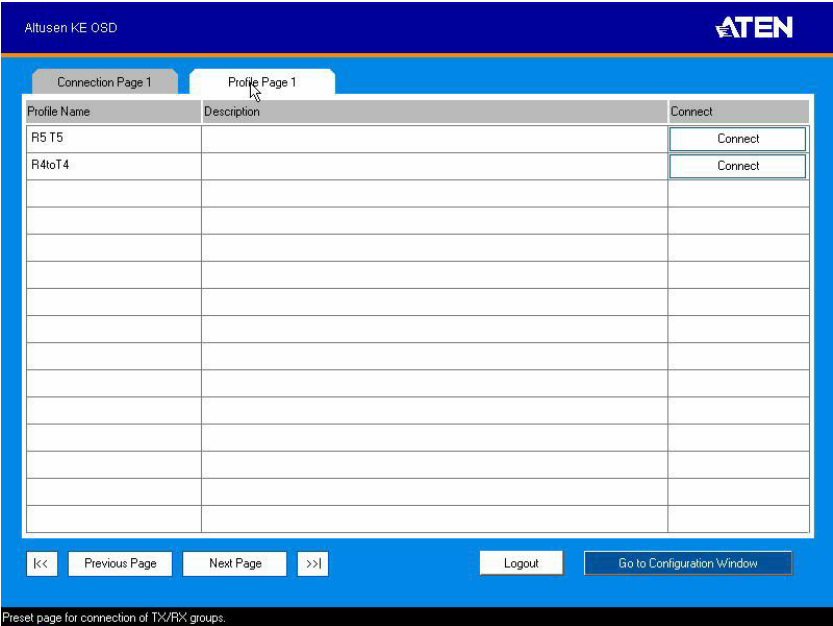

The *Profile Page* components are described in the table, below:

No.	Item	Description
1	Profile Name	Lists the Profiles available. Profiles give User Stations access to Targets and allow you to push the connection.
2	Description	The field provides a description of the Profile that was entered when it was created.
3	Connect	Click Connect and the User Station will re-connect with the settings of that Profile (see <i>Profiles</i> , page 69).
4	Next Page	Use this button to navigate to the next page if there are more Profiles than can be listed on one page.
5	Previous Page	Use this button to navigate to the previous page if there are more Profiles than can be listed on one page.
6	Logout	Click this button to log out of the Connection Page.
7	Go to Configuration Window	Click this button to return to the main OSD screen.

Network Configuration

This section provides instructions to configure the network settings with a fixed IP address, subnet mask, and default gateway. To use the **IP Installer** to configure the IP address, see *IP Installer*, page 97.

-
- Note:**
1. Both devices are preconfigured with factory-default network settings. If you install only one set of KE6900 / KE6940 units, you do not need to change these default network settings. See *Default IP Addresses*, page 41, for further details.
 2. In a network setup with multiple units, each KE6900T / KE6940T and KE6900R / KE6940R must be configured with a unique IP address. See *Network Configuration*, page 40, for further details.
 3. We recommended using 1000Mbps Gigabit Ethernet switches between KE69xx devices installed on different LAN segments. 10/100Mbps switches might cause poor performance.
 4. In multipoint configurations, the IGMP and flow control function of your network switches/hubs must be enabled to avoid the deterioration of data throughput. To ensure functionality use a layer 3 switch that supports IGMP queries.
 5. If your network uses cascaded switches, please check to ensure the data throughput is sufficient.
 6. To get the best performance, we suggest creating a private network for KE69xx devices, as they are bandwidth-intensive devices. .
-

To configure the network settings, do the following:

1. Setup the hardware and connect the Transmitter and Receiver to the local area network (See *Setting Up a LAN Installation*, page 19, for details).
2. From the Receiver, tap the **Scroll Lock** key twice to invoke the OSD.
3. Select the *User Station* or *Transmitter* from the Sidebar menu.
4. Enter the password and click **Configure**.
The default password is: password.
5. From the *Network* tab select **Set IP address manually** and enter the following:
 - ♦ *IP Address*— sets the IP address for the KE6900 / KE6940. Key in a valid unique IP address.

Note: See *Default IP Addresses*, page 41, for the preconfigured factory-default settings.

- ♦ *Subnet Mask* – sets the subnet mask for the KE6900 / KE6940. Key in a valid subnet mask value.

Note: The default setting is 255 . 255 . 255 . 0

- ♦ *Default Gateway*– sets the default gateway for the KE6900 / KE6940. Key in a valid default gateway.

6. Click **Save**.

Return

To exit the OSD, press [**Esc**] on the keyboard, click **Logout**; tap the **Scroll Lock** key twice; or return to the OSD main page and press the front panel OSD pushbutton (Receiver only).

At this point the User Station can connect to the Transmitter to access the remote computer (see *Connecting*, page 36 for instructions).

Default IP Addresses

The preconfigured factory-default IP addresses for the KE6900 / KE6940 units are as follows:

KE6900T / KE6940T – 192 . 168 . 0 . 61

KE6900R / KE6940R – 192 . 168 . 0 . 60

This Page Intentionally Left Blank

Chapter 4

KE Matrix Manager Lite Installation

Overview

The *KE Matrix Manger Lite* is a browser based web GUI that provides management of KE6900 / KE6940 devices over a network . Download and install the software to begin managing KE6900 / KE6940 extenders from a computer using a web browser.

Installation

To install the KE Matrix Manager Lite, do the following:

1. Go to: www.aten.com
2. From *Support* → *Download*, click **Software & Driver**.
3. Use the drop-down menu to select KE6900 / KE6940.
4. Download the *KE Matrix Manager Lite* and save the file to a convenient location.
5. Double click the file to run the setup and the *Introduction* screen appears:

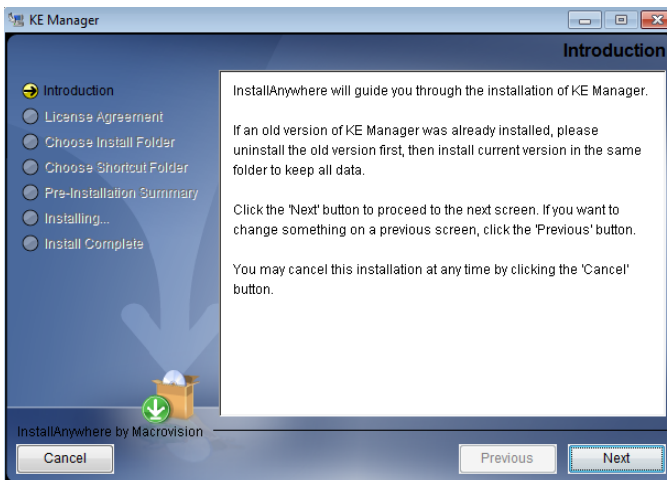

Click **Next**.

6. The *License Agreement* appears:

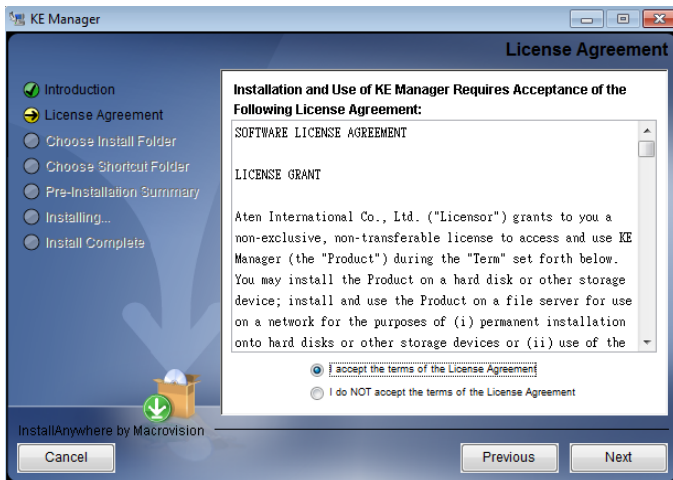

If you agree with the License Agreement, select *I accept the terms of the license agreement*, and click **Next**.

7. The *Choose Install Folder* screen appears:

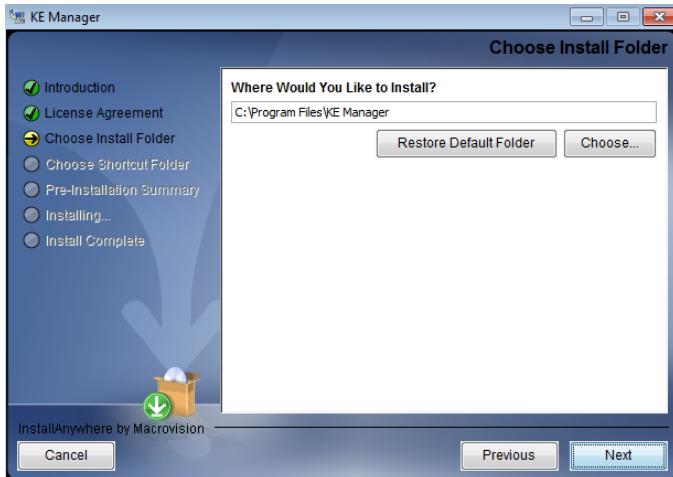

Select where you would like to install the program, and click **Next**.

8. The *Choose Shortcut Folder* screen appears:

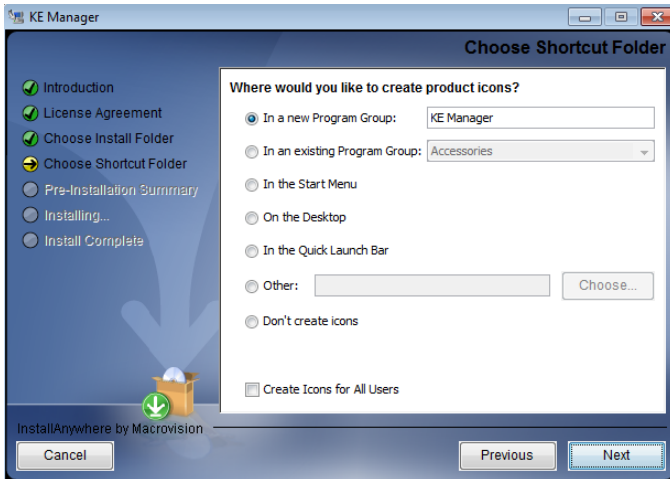

Select where to create shortcuts for the program by selecting the options provided, and click **Next**.

9. The *Pre-Installation Summary* screen appears:

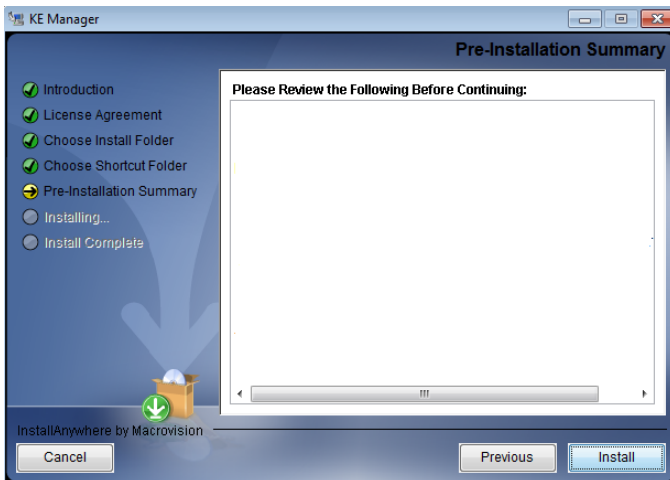

Confirm the settings you've selected. If you want to make a change click **Previous** to go back, or click **Install** to begin the software installation.

10. When the process is done, the *Install Complete* screen appears:

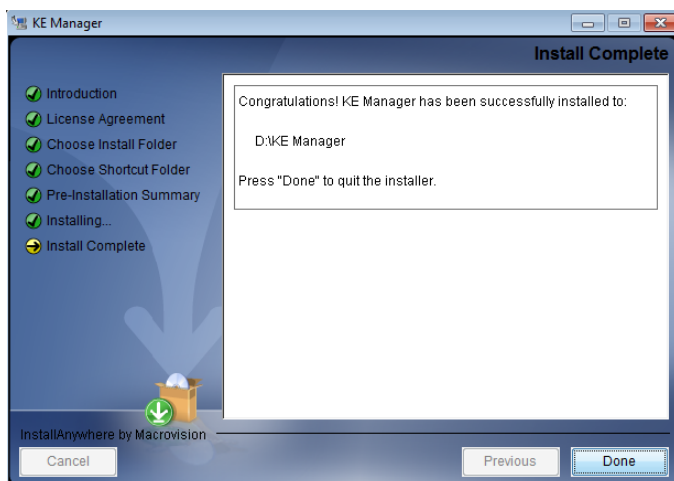

Click **Done**.

Chapter 5

Browser Operation

Overview

The *KE Matrix Manager Lite* software can be accessed through most standard web browsers. Once users log in and are authenticated, the browser GUI comes up. This chapter explains the login procedure and web browser components.

Logging In

To log into the KE Matrix Manager, do the following:

1. Open the browser and specify the IP address of the computer installed with the KE Matrix Manager Lite software, in the browser's URL location bar.

Note: If the administrator has configured the HTTP or HTTPS port setting as something other than the default, you must include **http://** or **https://** before the IP address, and specify the port number along with the IP address. For example:

`http://192.168.1.20:8443`

Where *8443* is the http port number, and a colon is inserted between it and the IP address.

2. If a Security Alert box appears, accept the certificate – it can be trusted (See *Trusted Certificates*, page 98 for details). The Login page appears:

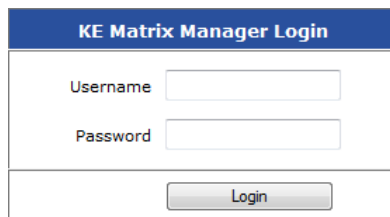

KE Matrix Manager Login	
Username	<input type="text"/>
Password	<input type="password"/>
<input type="button" value="Login"/>	

3. Enter the *Username* and *Password*, and click **Login**.

Note: The administrator account can be used to log in for the first time. Username: *administrator* | Password: *password*. For security purposes, we recommend you change this to something unique.

The KE Matrix Manager Lite Main Page

After you have successfully logged in, the web browser's main page appears:

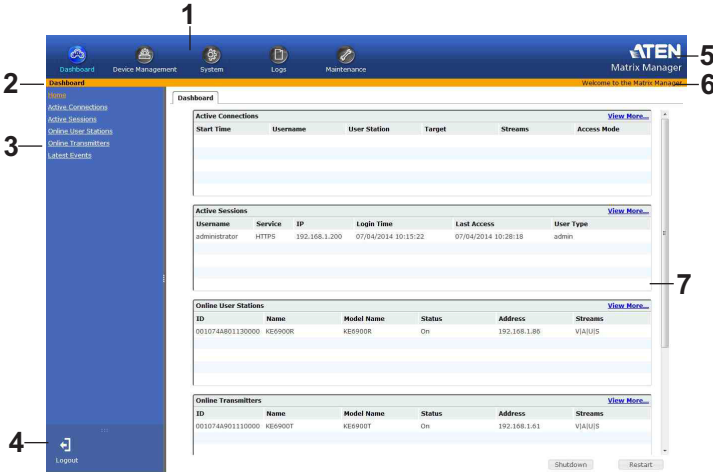

Web Components

The web components are described in the table, below:

No.	Item	Description
1	Tab Bar	The tab bar contains the KE Matrix Manager's main operation categories: Dashboard, Device Management, User Management, System, Logs, and Maintenance.
2	Page Menu Bar	The page menu bar contains operational sub-categories that pertain to the item selected in the tab bar.
3	Sidebar	The Sidebar provides a tree view and listing of items that relate to the various tab bar and menu bar selections. Clicking an item in the Sidebar brings up a page with the details that are relevant to it.
4	Logout	Click this button to log out of your KE Matrix Manager web session.
5	ATEN Logo	Click this button to open a new browser window that opens on the ATEN website.
6	Welcome Message	If this function is enabled (see <i>Preferences</i> , page 87) a welcome message displays here.

No.	Item	Description
7	Interactive Display Panel	This is your main work area. The screens that appear reflect your menu choices and Sidebar item selection.

Tree View Considerations

On some pages there will be a sidebar menu with options that can be expanded:

- ♦ A plus (+) sign in front of an item means that there are additional items nested inside of it. Click the plus sign to expand the view and show the nested items.
- ♦ The plus sign changes to a minus sign (-) when an item is expanded. Click the minus sign to collapse the view and hide the nested items.
- ♦ For devices, if the device is on line, its icon is in GREEN; if it is off line, its icon is ORANGE.

The Tab Bar

The functions associated with each of the tabs are explained in the table below:

Icon	Function
 Dashboard	Dashboard: The Dashboard is used to view information about current connections, sessions, and device events. The first page provides an overview and the sidebar provides a link to view details about each section. The Dashboard is discussed on page 51.
 Device Management	Device Management: The Device Management page is used to configure and control the overall operation of the devices added to the KE Matrix Manager. Device Management is discussed on page 55.
 System	System: The System page is used to configure the KE Matrix Manager Lite's global settings and setup ANMS authorization and authentication. The System page is discussed on page 72.
 Logs	Logs: The Log page displays the contents of the log file. The Log page is discussed on page 75.
 Maintenance	Maintenance: The Maintenance page is used to install firmware; backup and restore configuration information, install certificates, and set preferences. The Maintenance page is discussed on page 79.

Chapter 6

Dashboard

Overview

The *Dashboard* tab is used to view events about connections, sessions, and online devices. The **Home** page provides an overview of the information provided in each section. The Sidebar menu provides a link to each section for a more detailed view of each item.

The Dashboard opens on the *Home* page, as shown here:

Dashboard

Active Connections [View More...](#)

Start Time	Username	User Station	Target	Streams	Access Mode
------------	----------	--------------	--------	---------	-------------

Active Sessions [View More...](#)

Username	Service	IP	Login Time	Last Access	User Type
administrator	HTTPS	192.168.1.200	07/04/2014 10:15:22	07/04/2014 10:28:18	admin

Online User Stations [View More...](#)

ID	Name	Model Name	Status	Address	Streams
0010744801130000	KE6900R	KE6900R	On	192.168.1.86	VIA/UIS

Online Transmitters [View More...](#)

ID	Name	Model Name	Status	Address	Streams
0010744901110000	KE6900T	KE6900T	On	192.168.1.61	VIA/UIS

[Shutdown](#) [Restart](#)

At the bottom of the page, click **Shutdown*** to stop the KeManager service; or **Restart** to stop/restart the service. Both options will logout all user web sessions.

Note: Clicking **Shutdown** stops the KeManager service, and web sessions will not be available until the KeManager service is restarted.

Active Connections

The *Active Connections* page lets an administrator see the active connections (User Stations connected to Transmitters) and provides information about each of their sessions.

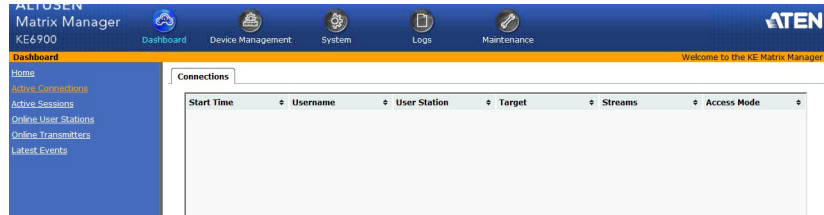

The meanings of the headings at the top of the page are straightforward.

- ♦ *Start Time* refers to the date/time the connection between the User Station and Transmitter began.
- ♦ *Username* refers to the user that logged into the User Station to establish the connection.
- ♦ *User Station* refers to the Receiver that is being used to access the connection.
- ♦ *Target* refers to the defined Transmitter connections in use by the User Station.
- ♦ *Streams* refers to the type of source the connection is streaming: Video, Audio, USB, or Serial.
- ♦ *Access Mode* refers to the type of access (Exclusive, Occupy, Share, View only) that the User Station is connecting with.

Active Sessions

The *Active Sessions* page lets the administrator see all of the users logged into the KE Matrix Manager Lite and provides information concerning the “who, where and when” of each session.

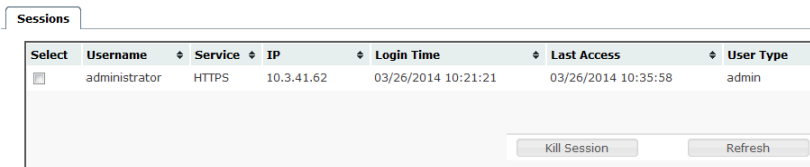

This page also gives the administrator the option of forcing a user logout by selecting the user and clicking **Kill Session** from the bottom of the page.

Online User Stations

The *Online User Stations* page lets the administrator see all of the Receivers that are currently available on the network and provides information about each device.

User Stations

ID	Name	Model Name	Status	Address	Streams
001074A801150000	KE6940R_1	KE6940R	On	192.168.1.7	V A U S

The meanings of the headings at the top of the page are straightforward.

- *ID* refers to the identification number assigned by the system.
- *Name* refers to the name entered on the User Stations's *System* page.
- *Model Name* refers to the Receiver model number.
- *Status* refers to the User Station's online status.
- *Address* refers to the IP address of the User Station.
- *Streams* refers to the source type that the User Station is configured to stream: **V**ideo, **A**udio, **U**SB, and **S**erial.

Online Transmitters

The *Online Transmitters* page lets the administrator see all of the Transmitters that are currently available on the network and provides information about each device.

Transmitters

ID	Name	Model Name	Status	Address	Streams
001074A801150000	KE6940R_1	KE6940R	On	192.168.1.7	V A U S

The meanings of the headings at the top of the page are straightforward.

- *ID* refers to the identification number assigned by the system.
- *Name* refers to the name entered on the Transmitter's *System* page.
- *Model Name* refers to the Transmitter model number.
- *Status* refers to the Transmitter's online status.
- *Address* refers to the IP address of the Transmitter.
- *Streams* refers to the source type that the Transmitter is configured to stream: **V**ideo, **A**udio, **U**SB, or **S**erial.

Latest Events

The *Latest Events* page lets the administrator see the most recent Dashboard events that relate to the current connections and sessions, and provides details about each.

Latest Events

Time	User	Severity	Device	Log Information
03/26/2014 14:03:35		Information		Session created(Sessionid=***** 10.3.41.62.
03/26/2014 14:03:35	administrator	Information		User login succeeded(username=administrator).
03/26/2014 14:02:06		Error		Cannot find the KE authentication key.
03/26/2014 13:40:19		Information		Session created(Sessionid=***** 10.3.41.62.
03/26/2014 13:40:19	administrator	Information		User login succeeded(username=administrator).
03/26/2014 13:18:38		Error		Cannot find the KE authentication key.
03/26/2014 12:35:42		Error		Cannot find the KE authentication key.
03/26/2014 12:00:43	administrator	Information		User logout(username=administrator).
03/26/2014 12:00:43		Information		Session terminated normally(Sessionid=*****).
03/26/2014 12:00:43	administrator	Information		User logout(username=administrator).
03/26/2014 11:56:12		Information		Session created(Sessionid=***** 10.3.41.62.
03/26/2014 11:56:12	administrator	Information		User login succeeded(username=administrator).
03/26/2014 11:52:23		Error		Cannot find the KE authentication key.
03/26/2014 11:51:39		Error		System will reboot in 10 seconds.
03/26/2014 11:51:34		Information		Session created(Sessionid=***** 10.3.41.62.
03/26/2014 11:51:34	administrator	Information		User login succeeded(username=administrator).
03/26/2014 11:49:02		Error		Cannot find the KE authentication key.
03/26/2014 11:47:19	administrator	Information		User login succeeded(username=administrator).
03/26/2014 11:47:19		Information		Session created(Sessionid=***** 10.3.41.62.
03/26/2014 11:47:11	administrator	Information		User logout(username=administrator).
03/26/2014 11:47:11		Information		Session terminated normally(Sessionid=*****).

The meanings of the headings at the top of the page are straightforward.

- ♦ *Time* refers to the date and time that the event occurred.
- ♦ *User* refers to the username that the event relates to. If no username appears, the event is general system information.
- ♦ *Severity* refers to the event's severity type: Information, Error, or Warning
- ♦ *Device* refers to the Transmitter or User Station that relates to the event. If no device is listed the event refers to the KE Matrix Manager Lite.
- ♦ *Log Information* provides detailed information about each event.

Chapter 7

Device Management

Overview

The *Device Management* tab contains four menu bar items: **User Stations**, **Transmitters** and **Profiles**. Each page provides a way to add, configure, and managed Transmitters, Receivers, and connections. Before Transmitters and Receivers can be added they must be connected to the network with an IP address.

The Device Management tab opens on the *User Stations* page, as shown here:

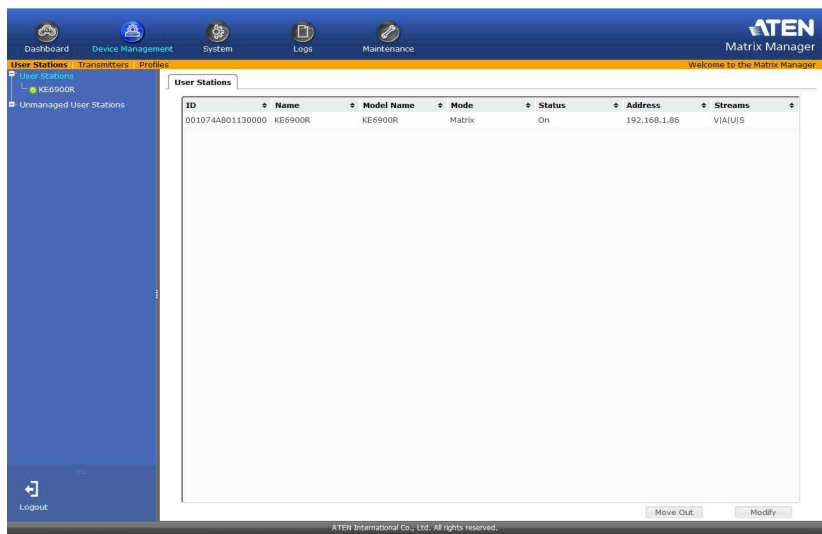

User Stations

The *User Stations* page allows you to add, configure, and delete Receivers. The Sidebar provides two menu options: **User Stations** and **Unmanaged User Stations**. Unmanaged User Stations are Receivers on the network that haven't been added to the KE Matrix Manager Lite. For the KE Matrix Manager Lite to discover a Receiver, it must be connected to the local network with an IP address.

Click **User Stations** from the menu bar and the following screen appears:

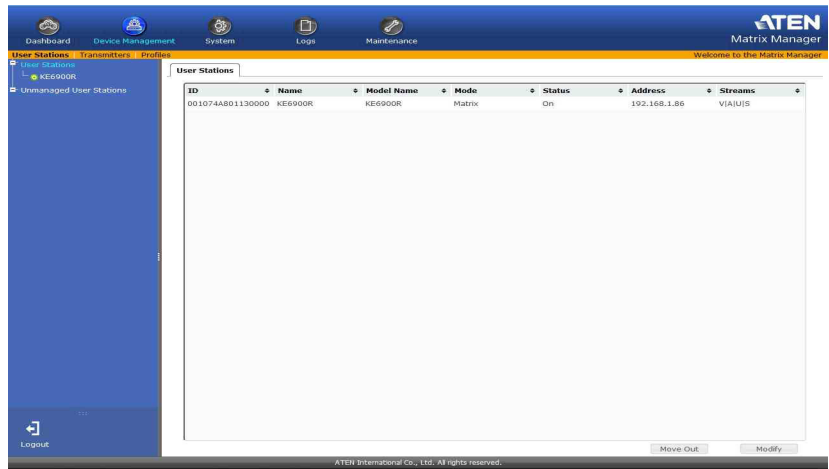

The main page provides an overview of each *User Station*. The Sidebar provides a link with a more detailed view of each.

The meanings of the headings at the top of the page are straightforward.

- ♦ *ID* refers to the identification number assigned by the system.
- ♦ *Name* refers to the name entered on the User Stations's *System* page.
- ♦ *Model Name* refers to the Receiver model number.
- ♦ *Access Mode* refers to the User Station's mode set in the *Properties*.
- ♦ *Status* refers to the User Station's online status.
- ♦ *Address* refers to the IP address of the User Station.
- ♦ *Streams* refers to the source type that the User Station is configured to stream: **Video**, **Audio**, **USB**, and **Serial**.

Adding a User Station

To add a User Station, do the following:

1. From *Unmanaged User Stations*, select a User Station and click **Add in**:

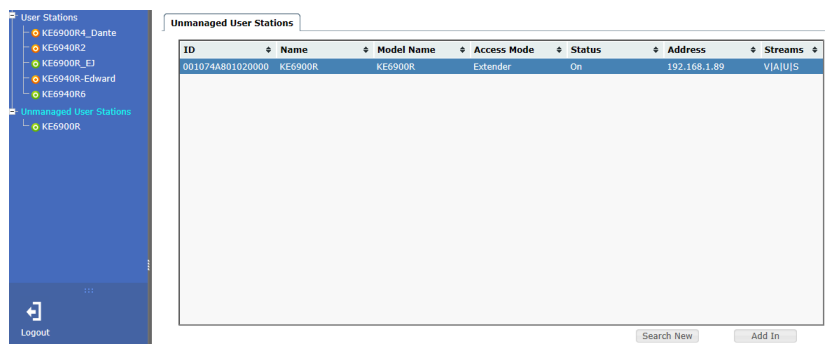

or click **Search New**:

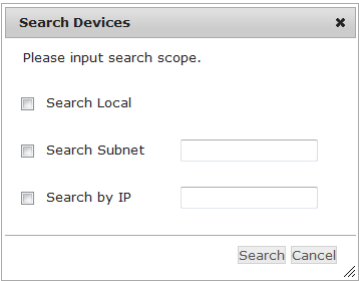

You can search for a device by *Local*, *Subnet*, or *IP* address. Select a scope, enter the information and click **Search**.

2. Once added, the User Station appears on the *User Stations* main page and in Sidebar menu:

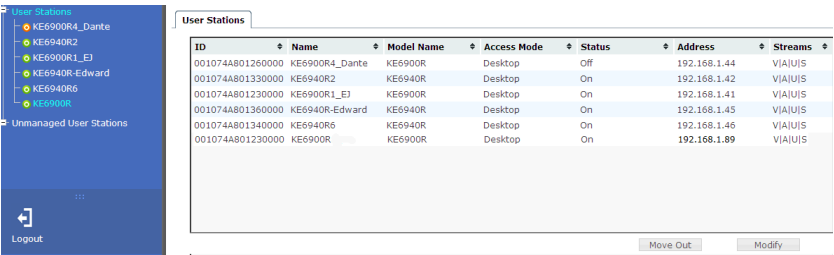

Configuring a User Station

A User Station’s settings can be modified from the *User Stations* main page. Changes that are saved are updated on the User Station device across the network. To configure a User Station:

1. Select a User Station and click **Modify**.

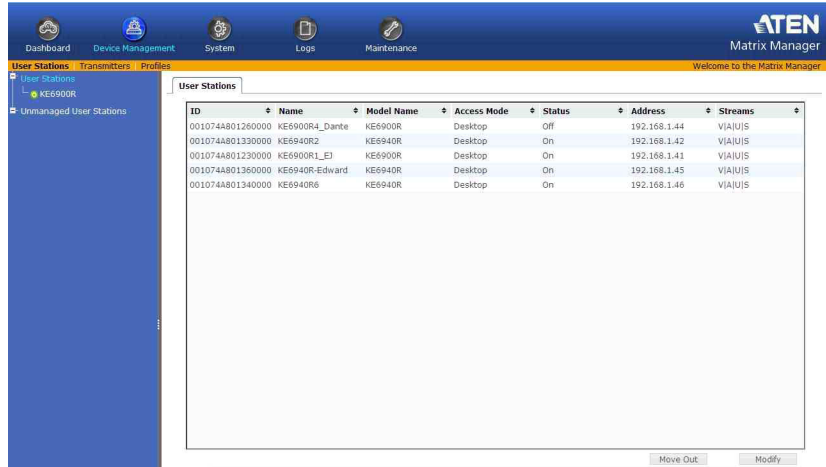

2. The **Network** tab appears with the User Station’s IP address settings:

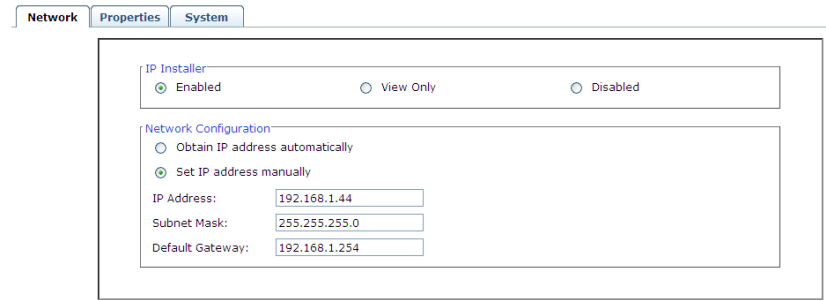

Item	Description
IP Installer	<p>The IP Installer is an external Windows-based utility for assigning IP addresses to the device. Click one of the radio buttons to select Enable, View Only, or Disable for the IP Installer utility. See <i>IP Installer</i>, page 97 for details.</p> <p>For security, we strongly recommend that you set this to View Only or Disable after each use.</p>

Item	Description
Network Configuration	<p>For dynamic IP address assignment, select the Obtain IP address automatically radio button.</p> <p>To specify a fixed IP Address, Subnet Mask, and Default Gateway select the Set IP address manually radio button and fill in the fields with values appropriate for your network.</p> <p>For information to configure the network settings locally on the device see <i>Network Configuration</i>, page 40.</p>

3. Click the **Properties** tab to configure the User Station's properties:

Network

Properties

System

Mode

☐ Extender
☒ Desktop

RS232 Settings

Baud Rate: 9600
Parity: None
Data Bits: 8 bits
Stop Bits: 1 bit
Flow Control: None

Manager Address

KE Manager IP: 192.168.1.69
☒ Login Required

Beeper

☒ Enable

Properties

Transmitter Video IP: 192.168.1.24
Transmitter Audio IP: 192.168.1.24
Transmitter USB IP: 192.168.1.24
Transmitter RS232 IP: 192.168.1.24

Enable Media

☒ Video
☒ Audio
☒ USB
☒ RS232

KE Manager Port: 9110

USB Mode

☐ VM
☒ vUSB
☐ Secure

Item	Description
Mode	<p>Select Extender mode for simple one-to-one (Transmitter to User Station) setups that are managed with the Receiver's OSD menu.</p> <p>Select Desktop/Matrix mode to manage devices and connections from the KE Matrix Manager Lite. This mode is for advanced administration of Transmitter to User Station connections. (See <i>Profiles</i>, page 69)</p>
Properties	<p>If you selected Extender mode (above) set the Transmitter IP address for the User Station's Video, Audio, USB, and RS232 source signals.</p> <p>Select Desktop/Matrix mode to manage devices and connections from the KE Matrix Manager Lite. This mode is for advanced administration of Transmitter to User Station connections. (See <i>Profiles</i>, page 69)</p>

Item	Description
RS-232 Settings	<p>Configure the settings for the serial device the User Station will be connecting to. The default settings are:</p> <p>Baud Rate: 9600</p> <p>Parity: None</p> <p>Data Bits: 8 bits</p> <p>Stop bits: 1 bit</p> <p>Flow Control: None</p>
Enable Media	Select which source type the User Station can stream : Video, Audio, USB, and RS232.
Manager Address	Set the IP address and Port number of the computer running the KE Matrix Manager Lite software. The default port number is 9110.
Login Required	<p>Check this box to require a username and password on the User Station's OSD to access the <i>Connection Page</i> (see page 36).</p> <p>Note: WARNING! If you uncheck <i>Login Required</i> you must select an Anonymous User in <i>Global Settings</i>. Otherwise a system login error may occur on the User Station's OSD.</p>
Beeper	Check this box for the Receiver to beep when configuration changes are made.
USB Mode	<p>Select the type of USB device you will connect to the USB ports:</p> <p>vUSB: Use this option to plug USB peripherals into the USB ports. This option also allows a keyboard and mouse with special functions to plug into the USB ports for console use. Use this only if the special functions of the keyboard or mouse are required but do not work when plugged into the console ports. When the keyboard and mouse are plugged into the USB ports, they will not work within the OSD menus. To work within the OSD menus, the keyboard and mouse must be plugged into the console ports.</p> <p>VM (Virtual Media): Select this option only if you are plugging a USB disk drive (including USB HDD/optical disk) into the USB ports. This will give you the highest data transfer speeds but will not allow other USB devices to work when plugged into the USB ports.</p> <p>Secure: Check this box to encrypt USB disk drives plugged into the USB ports.</p>

4. Click the **System** tab to configure the general settings:

Network

Properties

System

General

Name: KE6900R4_Dante

Location:

Description:

IP Address: 192.168.1.44

MAC Address: 00:10:74:a8:01:26

F/W Version: 1.1.105

Serial Number:

Model Name: KE6900R

Reboot

☐ Reset to factory default

Reboot

User Station Password Change

☐ Enable Password

Old Password:

New Password:

Confirm Password:

Item	Description
General	Enter the Name , Location , and Description of the User Station. This section also displays the User Station's <i>IP Address</i> , <i>MAC Address</i> , <i>F/W Version</i> , <i>Serial Number</i> , and <i>Model Number</i> .
Reboot	Check the box and click Reboot to reset the User Station's settings back to the factory default. All custom settings will be lost.
User Station Password Change	Check Enable to require a password to access the User Station's OSD configuration screens (see page 25). Enter the <i>Old Password</i> , enter a <i>New Password</i> , and confirm the new password in the <i>Confirm Password</i> box.

5. After entering the information, click **Save**.

Deleting a User Station

To delete a User Station:

1. Select the User Station you want to delete.
2. Click **Move Out**.

The device list updates with the remaining User Stations. The User Station you deleted will appear on the *Unmanaged User Stations* main page and Sidebar menu.

Transmitters

The *Transmitters* page allows you to add, configure, and delete Transmitters. The Sidebar provides two options: **Transmitters** and **Unmanaged Transmitters**. Unmanaged Transmitters are Transmitters on the network that haven't been added to the KE Matrix Manager Lite. For the KE Matrix Manager Lite to discover a Transmitter, it must be connected to the local network with an IP address.

Click **Transmitters** from the menu bar and the following screen appears:

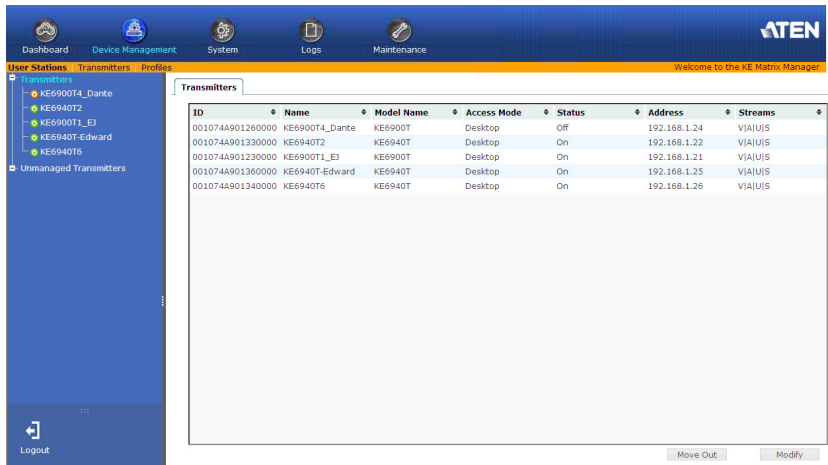

The main page provides an overview of each *Transmitter*. The Sidebar provides a link with a more detailed view of each.

The meanings of the headings at the top of the page are straightforward.

- ♦ *ID* refers to the identification number assigned by the system.
- ♦ *Name* refers to the name entered on the Transmitter's *System* page.
- ♦ *Model Name* refers to the Transmitter's model number.
- ♦ *Access Mode* refers to the Transmitter's mode set in the *Properties*.
- ♦ *Status* refers to the Transmitter's online status.
- ♦ *Address* refers to the IP address of the Transmitter.
- ♦ *Streams* refers to the source type that the Transmitter is configured to stream: Video, Audio, USB, or Serial.

Adding a Transmitter

To add a Transmitter, do the following:

1. From *Unmanaged Transmitters*, select a Transmitter and click **Add in**:

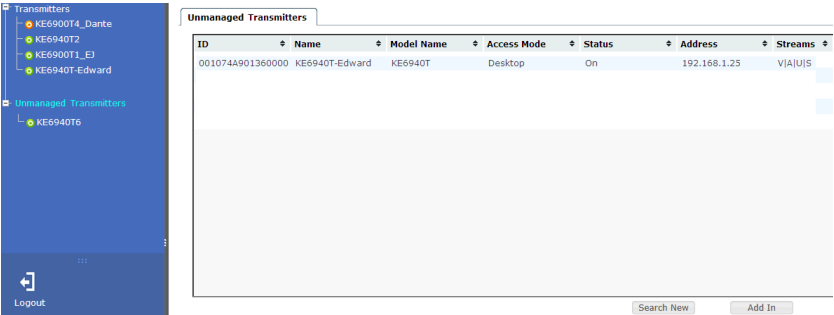

or click **Search New**:

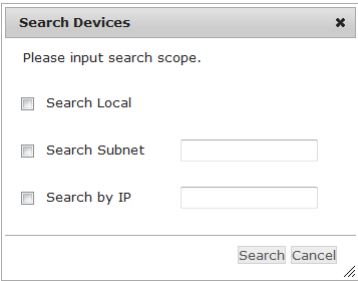

You can search for a device by *Local*, *Subnet*, or *IP* address. Select a scope, enter the information and click **Search**.

2. Once added, the Transmitter appears on the *Transmitters* main page and Sidebar menu:

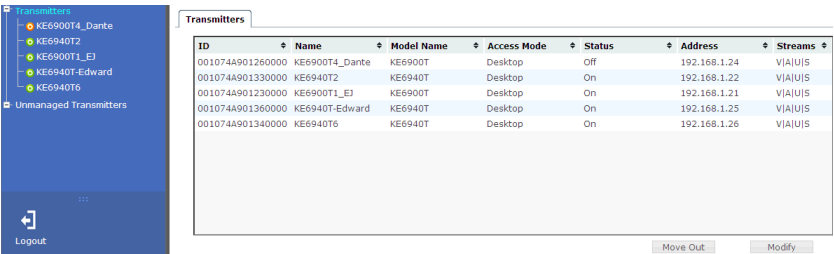

Configuring a Transmitter

A Transmitter's settings can be modified from the *Transmitters* main page. Changes that are saved are updated on the Transmitter device across the network. To configure a Transmitter:

1. Select a Transmitter and click **Modify**.

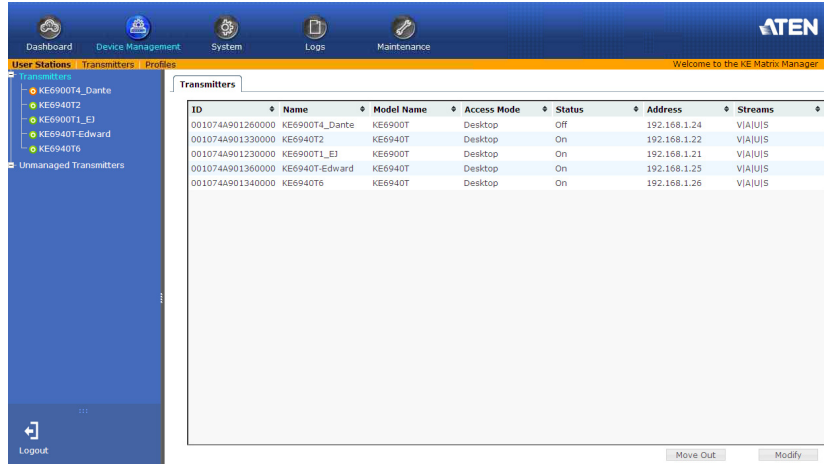

2. The **Network** tab appears with the Transmitter's IP address settings:

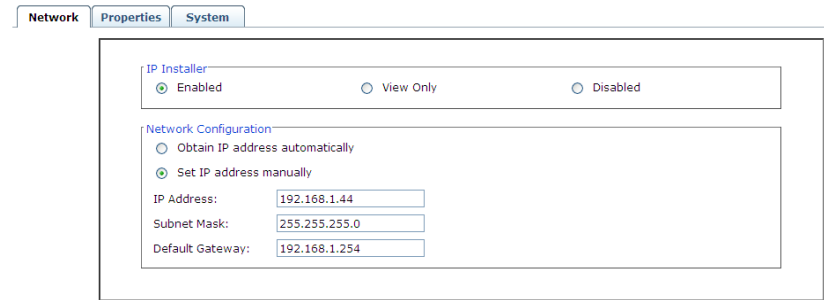

Item	Description
IP Installer	<p>The IP Installer is an external Windows-based utility for assigning IP addresses to the device. Click one of the radio buttons to select Enable, View Only, or Disable for the IP Installer utility. (See <i>IP Installer</i>, page 97)</p> <p>For security, we strongly recommend that you set this to View Only or Disable after each use.</p>

Item	Description
Network Configuration	<p>For dynamic IP address assignment, select the Obtain IP address automatically radio button.</p> <p>To specify a fixed IP Address, Subnet Mask, and Default Gateway, select the Set IP address manually radio button and fill in the fields with values appropriate for your network.</p> <p>For information to configure the network settings locally on the device see <i>Network Configuration</i>, page 40.</p>

3. Click the **Properties** tab to configure the Transmitter's properties:

Network
Properties
System

Mode

Extender

Desktop

RS232 Settings

Baud Rate: 9600

Parity: None

Data Bits: 8 bits

Stop Bits: 1 bit

Flow Control: None

Manager Address

KE Manager IP: 192.168.1.69

KE Manager Port: 9110

Transmitter Video Attributes

Video Type: Digital(DVI-D)

Color Depth: 24 bits

Bandwidth Limit: Unlimited

Beeper

Enable

Occupy Timeout

5

sec(1-240)

Properties

Port OS: Win

OS Language: English (US)

☒ Enable Multicast Video
☒ Enable Multicast Audio

EDID Mode Selection: Manual

Enable Media

☒ Video

☒ Audio

☒ USB

☒ RS232

Item	Description
Mode	<p>Select Extender mode for simple one-to-one (Transmitter to User Station) setups that are managed with the Receiver's OSD menu.</p> <p>Select Desktop/Matrix mode to manage devices and connections from the KE Matrix Manager Lite. This mode is for advanced administration of Transmitter to User Station connections. (See <i>Profiles</i>, page 69)</p>

Item	Description
Properties	<p>Port OS: Use the drop-down menu to select the operating system of the computer connected to the Transmitter.</p> <p>OS Language: Use the drop-down menu to select the operating system language of the computer connected to the Transmitter.</p> <p>Enable Multicast Video: Check this box to allow a broadcast of the Transmitter's video signal to be sent to multiple User Stations.</p> <p>Enable Multicast Audio: Check this box to allow a broadcast of the Transmitter's audio signal to be sent to multiple User Stations.</p> <p>EDID Mode Selection: EDID contains a display's basic information and is used by the source device to utilize the best resolution across different monitors. Select how you want the source device to acquire the display's EDID:</p> <ul style="list-style-type: none"> ◆ Default: EDID is set to the default ATEN configuration. ◆ Auto: Checks the EDID of all connected displays and uses the best resolution for all displays. ◆ Manual: Manually set the EDID configuration from the User Station's OSD (see <i>Manual EDID</i>, page 38). ◆ Remix: Checks the EDID of all connected displays and the source device uses the best common resolution for all displays.
Enable Media	Select which source type the Transmitter can stream: Video, Audio, USB, and RS232.
RS-232 Settings	<p>Configure the serial device settings for the Transmitter. The default settings are:</p> <p>Baud Rate: 9600</p> <p>Parity: None</p> <p>Data Bits: 8 bits</p> <p>Stop bits: 1 bit</p> <p>Flow Control: None</p>
Manager Address	Set the IP address and Port number of the computer running the KE Matrix Manager Lite software. The default port number is 9110.

Item	Description
Transmitter Video Attributes	<p>These refer to the Transmitter's video settings:</p> <p>Video Type: Select the DVI video connector being used by the display: Digital (DVI-D) or Digital (DVI-I).</p> <p>Color Depth: Select the number of bits to use for the color depth: 24, 16, or 8. This is the number of bits used to describe the color of a single pixel. A bit depth determines the number of colors that can be displayed at one time.</p> <p>Bandwidth Limit: Select the maximum bandwidth that the Transmitter can use to transmit video over the network. A lower bandwidth transmits lower quality video; a higher bandwidth sends higher quality video but this can affect network speed.</p> <p>Video Quality: Select the video quality to use. 5 is the highest video quality, and 1 is the lowest video quality. Options are: 1~5.</p> <p>Background Refresh: Sets how often the Transmitter refreshes the background image on the connected display. Options are to refresh every 256,128, 64, 32,16, or 0 frames.</p>
Beeper	Check this box for the Transmitter to beep when a configuration change is made.
Occupy Timeout	Set a time threshold for User Stations whose Access Mode has been set to Occupy If there is no activity from the User Station occupying the port for the amount of time set here, the User Station is timed out and the port is released. The first User Station to send keyboard or mouse input after the port has been released gets to occupy the port. Input a value from 1 to 240 seconds.

4. Click the **System** tab configure the general settings:

Network
Properties
System

General

Name: KE6900T4_Dante
Location:

Description:

IP Address: 192.168.1.24
MAC Address: 00:10:74:a9:01:26

F/W Version: 1.1.105
Serial Number:

Model Name: KE6900T

Reboot

☐ Reset to factory default
Reboot

Transmitter Password Change

☐ Enable Password

Old Password:
New Password:
Confirm Password:

Item	Description
General	Enter the Name , Location , and Description of the Transmitter. This section also displays the <i>IP Address</i> , <i>MAC Address</i> , <i>F/W Version</i> , <i>Serial Number</i> , and <i>Model Number</i> .
Reboot	Check the box and click Reboot to reset the Transmitter's settings back to the factory default. All custom settings will be lost.
Transmitter Password Change	Check Enable to require a password to access to the Transmitter's OSD configuration screens (see page 25). Enter the <i>Old Password</i> , enter a <i>New Password</i> , and confirm the new password in the <i>Confirm Password</i> box.

5. After entering the information, click **Save**.

Deleting a Transmitter

To delete a Transmitter:

1. Select the Transmitter you want to delete.
2. Click **Move Out**.

The device list updates with the remaining Transmitters. The Transmitter you deleted will appear on the *Unmanaged User Stations* main page and Sidebar menu.

Profiles

Profiles allow individual User Station access to the connection. Create a Profile and assign access for each User Station.

Click **Profiles** from the menu bar and the following screen appears:

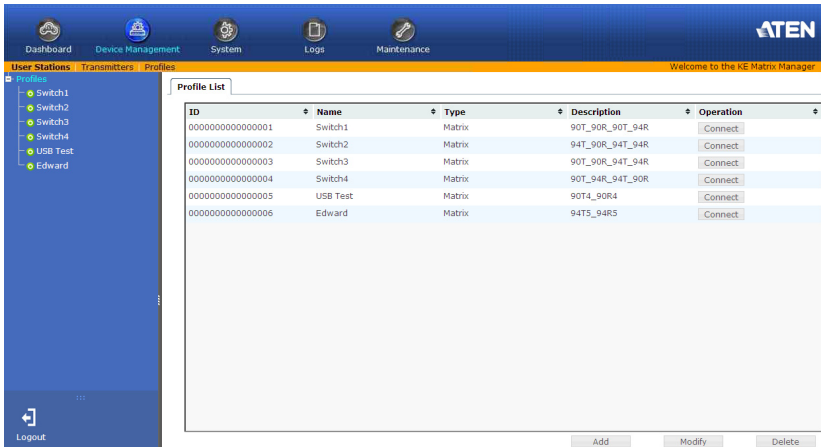

The main page provides an overview of each *Profile*. The Sidebar provides a link with a more detailed view of each Profile.

The meanings of the headings on the *Profile List* are straightforward.

- ♦ *ID* refers to the identification number assigned by the system.
- ♦ *Name* refers to the name entered on the Profile's *Settings* page.
- ♦ *Type* refers to the connection type.
- ♦ *Description* refers to the description entered on the Profile's *Settings* page.
- ♦ *Operation* allows you to click **Connect** to send a Profile's settings to the Transmitters and User Stations.
- ♦ Click **Modify** to change the selected Profile's settings.
- ♦ Click **Add** to create a new Profile.
- ♦ Click **Delete** to remove the selected Profile.

Adding a Profile

To add a Profile, do the following:

- 1. From the *Profile* main page, click **Add**:

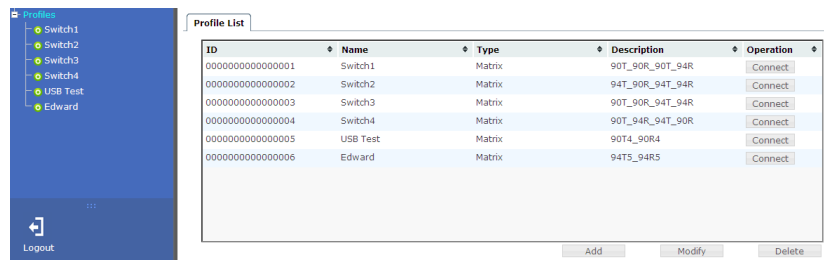

- 2. The *Profile Settings* tab appears with the Profile and access settings:

Profile Settings Filter: User Station | Target

Name:

Description:

Access Mode: ☐ View Only ☒ Share ☐ Occupy ☐ Exclusive

Target	KE6900R4_Dante	KE6940R2	KE6900R1_EJ	KE6940R-Edward	KE6940R6
KE6900T4_Dante	<input type="checkbox"/>	<input type="checkbox"/>	<input type="checkbox"/>	<input type="checkbox"/>	<input type="checkbox"/>
KE6940T2	<input type="checkbox"/>	<input type="checkbox"/>	<input type="checkbox"/>	<input type="checkbox"/>	<input type="checkbox"/>
KE6900T1_EJ	<input type="checkbox"/>	<input type="checkbox"/>	<input type="checkbox"/>	<input type="checkbox"/>	<input type="checkbox"/>
KE6940T-Edward	<input type="checkbox"/>	<input type="checkbox"/>	<input type="checkbox"/>	<input type="checkbox"/>	<input type="checkbox"/>
KE6940T6	<input type="checkbox"/>	<input type="checkbox"/>	<input type="checkbox"/>	<input type="checkbox"/>	<input type="checkbox"/>

Item	Description
Name/ Description	Enter a Name and Description for the Target.

Item	Description
Access Mode	<p>This defines how the Profile can be accessed by User Stations when multiple users access it.</p> <p>View Only: Users only have view access to the video display.</p> <p>Share: Users simultaneously share control. Input from the users is placed in a queue and executed chronologically.</p> <p>Occupy: The first user to access the station has control. However, additional users may view the video display. If the user who controls the station is inactive for longer than the time set in the Timeout box (see <i>Occupy Timeout</i>, page 67), control is transferred to the first user to move the mouse or strike the keyboard.</p> <p>Exclusive: The first user to access the station has exclusive control. No other users can view the station. The Timeout function does not apply to stations which have this setting.</p>
Target	<p>This table lists all the Targets and User Stations available. Checking a box enables the User Station to use the Target connection, listed to the left. The Target will appear on the User Station's Connection Page (See <i>Connections Page</i>, page 37), allowing you to connect to it.</p>
Connect	<p>Clicking Connect will send the Profile settings to the Transmitters and User Stations and will connect the devices accordingly.</p>

- After entering the information, click **Save**.

Chapter 8

System

Overview

The *System* tab is used to configure the KE Matrix Manager Lite's system settings, and provides one menu bar item: **Global Settings**. The System tab opens on the *Global Settings* page, as shown here:

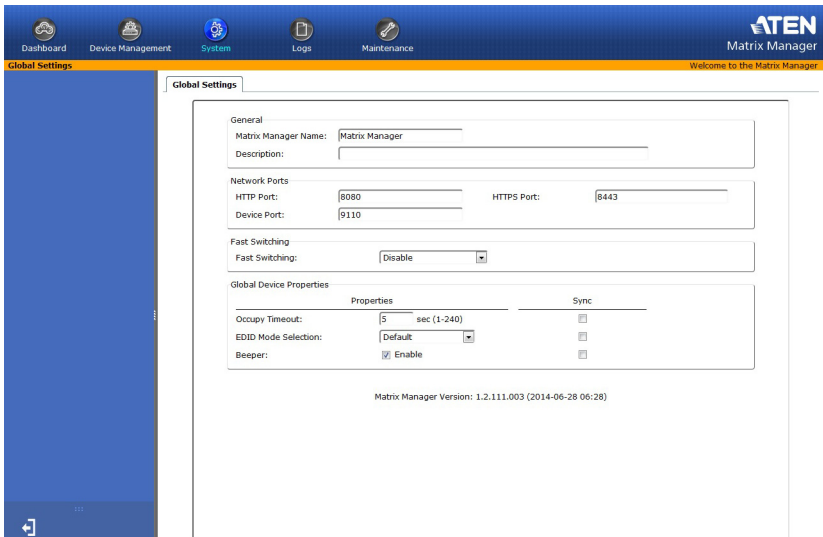

Dashboard Device Management **System** Logs Maintenance

Global Settings

Matrix Manager

Welcome to the Matrix Manager

Global Settings

General

Matrix Manager Name: Matrix Manager

Description:

Network Ports

HTTP Port: 8080 HTTPS Port: 8443

Device Port: 9110

Fast Switching

Fast Switching: Disable

Global Device Properties

Properties	Sync
Occupancy Timeout: 5 sec (1-240)	<input type="checkbox"/>
EDID Mode Selection: Default	<input type="checkbox"/>
Beeper: <input checked="" type="checkbox"/> Enable	<input type="checkbox"/>

Matrix Manager Version: 1.2.111.003 (2014-06-28 06:28)

Global Settings

The *Global Settings* page lets an administrator change the default settings used for the KE Matrix Manager Lite:

Global Settings

General

Matrix Manager Name:

Description:

Network Ports

HTTP Port: HTTPS Port:

Device Port:

Fast Switching

Fast Switching:

Global Device Properties

Properties	Sync
Occupy Timeout: <input type="text" value="5"/> sec (1-240)	<input type="checkbox"/>
EDID Mode Selection: <input type="text" value="Default"/>	<input type="checkbox"/>
Beeper: <input checked="" type="checkbox"/> Enable	<input type="checkbox"/>

Matrix Manager Version: 1.2.111.003 (2014.06.28 06:28)

Save

Item	Description
General	Fill in a Name and Description for the KE Matrix Manager Lite.
Network Ports	<p>Use this setting to specify the service ports used to access the KE Matrix Manager Lite:</p> <ul style="list-style-type: none">♦ Device Port: This is the port number to configure on the Transmitter and User Station to access the KE Matrix Manager Lite (see <i>Manager Address</i>, page 32 and <i>Manager Address</i>, page 28). The default is 9110.♦ HTTP Port: This is the port number to use for a browser login. The default is 8080.♦ HTTPS Port: This is the port number to use for a secure browser login. The default is 8443. <p>Example: To access it on a computer with an IP address of 192.168.0.100, using a secure browser login (https), enter: https://192.168.0.100:8443</p>

Item	Description
Fast Switching	Allows you to select the default resolution to use that gives you the ability to switch faster between User Station and Transmitter connections.
Global Device Properties	<p>These settings allow you to set the default properties used by all devices:</p> <ul style="list-style-type: none">◆ Occupy Timeout: Set the number of seconds for a user's session to be inactive before the access is released for use by another user, when using the Occupy Access Mode. This will be the default setting for Transmitters.◆ EDID Mode Selection: Extended Display Identification Data (EDID) contains a display's basic information and is used by the source device to utilize the best resolution across different monitors. This will be the default setting for Transmitters. Select how you want the source device to acquire the display's EDID:<ul style="list-style-type: none">◆ Default: EDID is set to the ATEN default configuration.◆ Auto: Checks the EDID of all connected displays and uses the best resolution for all displays.◆ Manual: Manually set the EDID configuration from the User Station's OSD (see <i>Manual EDID</i>, page 38).◆ Remix: Checks the EDID of all connected displays and the source device uses the best common resolution for all displays.◆ Beeper: Check this box for the device to alert you with a sound when its first being accessed or when a configuration change is made. <p>Use the Sync check box for each option above to push the setting change to the devices after you click Save.</p>

Chapter 9

Logs

Overview

The KE Matrix Manager logs all the events that take place on it and stores them in a Log. The *Logs* tab opens on the **System Log** page, as shown here:

Time	User	Severity	Device	Log Information
07/04/2014 10:20:41	administrator	Information		User logout(username=administrator).
07/04/2014 10:20:41		Information		Session terminated normally(Sessionid=*****y6dd).
07/04/2014 10:20:05	administrator	Information		User login succeeded(username=administrator).
07/04/2014 10:20:05		Information		Session created(Sessionid=*****y6dd) from ip 192.168.1.86.
07/04/2014 10:18:54		Warning		User login failed(username=administrator).
07/04/2014 10:18:15	user	Information	KE6900R	Connection S to target KE6900T[001074A901110000] terminated.
07/04/2014 10:18:15	user	Information		User logout(username=user).
07/04/2014 10:18:15		Information		Session terminated normally(Sessionid=*****6run).
07/04/2014 10:18:15	user	Information	KE6900R	Connection V to target KE6900T[001074A901110000] terminated.
07/04/2014 10:18:15	user	Information	KE6900R	Connection A to target KE6900T[001074A901110000] terminated.
07/04/2014 10:16:57	user	Information	KE6900R	Connection S to target KE6900T[001074A901110000] established.
07/04/2014 10:16:57	user	Information	KE6900R	Connection V to target KE6900T[001074A901110000] established.
07/04/2014 10:16:57	user	Information	KE6900R	Connection A to target KE6900T[001074A901110000] established.
07/04/2014 10:16:54	user	Information		User login succeeded(username=user).
07/04/2014 10:16:54		Information		Session created(Sessionid=*****6run) from ip 192.168.1.86.
07/04/2014 10:16:46	user	Information		User logout(username=user).
07/04/2014 10:16:46		Information		Session terminated normally(Sessionid=*****b37q).
07/04/2014 10:16:46	user	Information	KE6900R	Connection S to target KE6900T[001074A901110000] terminated.
07/04/2014 10:16:46	user	Information	KE6900R	Connection V to target KE6900T[001074A901110000] terminated.
07/04/2014 10:16:46	user	Information	KE6900R	Connection A to target KE6900T[001074A901110000] terminated.
07/04/2014 10:16:31	user	Information	KE6900R	Connection S to target KE6900T[001074A901110000] established.
07/04/2014 10:16:30	user	Information	KE6900R	Connection V to target KE6900T[001074A901110000] established.
07/04/2014 10:16:30	user	Information	KE6900R	Connection A to target KE6900T[001074A901110000] established.
07/04/2014 10:16:28	user	Information		User login succeeded(username=user).
07/04/2014 10:16:28		Information		Session created(Sessionid=*****b37q) from ip 192.168.1.86.

System Log

The *System Log* page displays events that take place on the KE Matrix Manager and provides a breakdown of the time, user, severity, device, and log information, for a description of each event. You can change the sort order of the display by clicking on the column headings.

Time	User	Severity	Device	Log Information
03/28/2014 14:42:36		Information		Session created(Sessionid=*****bv8e) from ip 10.3.41.62.
03/28/2014 14:42:36	administrator	Information		User login succeeded(username=administrator).
03/28/2014 14:40:27		Error		Cannot find the KE authentication key.
03/28/2014 14:31:43	administrator	Information		User login succeeded(username=administrator).
03/28/2014 14:31:43		Information		Session created(Sessionid=*****v9s0) from ip 10.3.41.62.
03/28/2014 14:30:55	administrator	Information		Session terminated normally(Sessionid=*****5zty).
03/28/2014 14:30:55	administrator	Information		User logout(username=administrator).
03/28/2014 14:30:55	administrator	Information		User logout(username=administrator).
03/28/2014 14:30:21		Information		Global settings has been changed.(code=0x180)
03/28/2014 14:30:06		Information		Global settings has been changed.(code=0x10000000)
03/28/2014 14:29:37		Information		Global settings has been changed.(code=0x10000000)
03/28/2014 14:29:23		Information		Global settings has been changed.(code=0x40)
03/28/2014 14:28:47	Brett	Information		New profile is added (id=0000000000000003).
03/28/2014 14:28:23		Information		Session created(Sessionid=*****rwkt) from ip 10.3.41.62.
03/28/2014 14:28:23	Brett	Information		User login succeeded(username=Brett).
03/28/2014 14:28:13	administrator	Information		User is modified (username=Brett).
03/28/2014 14:27:52	administrator	Warning		User login failed(username=administrator).
03/28/2014 14:27:48		Warning		User login failed(username=brett).
03/28/2014 13:58:27		Information		Session created(Sessionid=*****5zty) from ip 10.3.41.62.
03/28/2014 13:58:27	administrator	Information		User login succeeded(username=administrator).
03/28/2014 13:57:00		Error		Cannot find the KE authentication key.
03/28/2014 13:42:03		Information		Session created(Sessionid=*****wp7i) from ip 10.3.41.62.
03/28/2014 13:42:03	administrator	Information		User login succeeded(username=administrator).
03/28/2014 13:13:34		Error		Cannot find the KE authentication key.
03/28/2014 12:30:19		Error		Cannot find the KE authentication key.

- The first four buttons on the lower row navigate through the pages of the listed events. The left takes you to the first page; the right takes you to the last page; the middle buttons move you backward or forward one page.

Note: These buttons are only active when there is a relevant action they can perform. For example, when there is more than one page of information and you are on the first page, the “move forward” and “last page” buttons are active, but the “move backward” and “first page” buttons are not.

- Clicking the plus sign (+) beside a category in the sidebar menu expands the event headings into subcategories. Selecting a subcategory allows you to view only the logs that relate to that choice.
- Clicking **All** from the sidebar returns you to the default view to display all events.
- In general, a blank page, indicates that there were no log events recorded for that category.

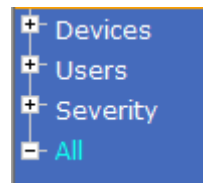

The log file tracks a maximum of 512 events. When the limit is reached, the oldest events get discarded as new events come in. The buttons at the bottom of the page are shown below and described in the table:

Button	Explanation
Navigation Buttons	The four buttons on the lower row (right side) navigate through the pages of the listed events. The left takes you to the first page; the right takes you to the last page; the middle buttons move you backward or forward one page.
Drop-Down Menu	Use this menu to select how many events you want to display per page. Available choices are 25, 50, and 100.
Export	Clicking <i>Export</i> lets you save the contents of the log to a file on your computer.
Filter	Clicking <i>Filter</i> allows you to search for particular events by date or by specific words or strings, as described in the next section.

Filter

Filter lets you narrow the log event display to ones that occurred at specific times; ones containing specific words or strings. When you access this function, the log filter dialog box appears at the bottom of the page:

(Continues on next page.)

(Continued from previous page.)

A description of the filter items is given in the table, below:

Item	Description
Time	<p>This feature lets you filter for events that occurred at specific times, as follows:</p> <p>Today: Only the events for the current day are displayed.</p> <p>All: Displays all events.</p> <p>Range: Select a time frame of events. After selecting Range, click inside the From/To text box in order to bring up the calendar.</p> <ul style="list-style-type: none">♦ From: Filters for events from a specific date and time to the present. Put a check in the checkbox to bring up a calendar. Set the date and time that you want the filtering to start from. All events from the Start date/time to the present are displayed.♦ To: Filters for events from a specific date and time to a specific date and time. First select the From (described above). <p>After checking Range, you have to click inside the text box in order to bring up the calendar.</p>
Pattern	<p>Filters for a particular word or string. Key the word or string into the <i>Information</i> text box. Only events containing that word or string are displayed. Wildcards (? for single characters; * for multiple characters) and the keyword or are supported. E.g., h*ds would return hands and hoods; h?nd would return hand and hind, but not hard; h*ds or h*ks would return hands and hooks.</p>
Apply	<p>Click to apply the filter choices.</p>
Reset	<p>Click this button to clear the entries in the dialog box and start with a clean slate.</p>
Cancel	<p>Click this button to exit the log filter function.</p>

Chapter 10

Maintenance

Overview

The *Maintenance* tab has four menu bar options: **Backup/Restore**, **Firmware Upgrade**, **Certificates**, and **Preferences**. When you click the Maintenance tab, it opens on the *Backup/Restore* page, as shown here:

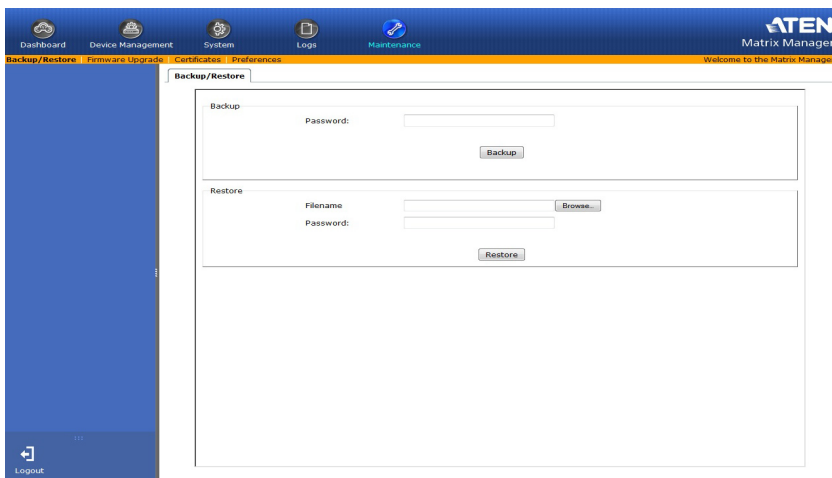

- ♦ *Backup/Restore* allows administrators to backup system configuration settings to a file, and restore configuration settings from previously saved files.
- ♦ *Firmware Upgrade* allows administrators to upgrade firmware for network connected devices.
- ♦ *Certificates* allow for enhanced security, the *Private Certificate* section allows you to use your own private encryption key and signed certificate.
- ♦ *Preferences* allows the user that is logged in to set individual preferences for their browser sessions.

Backup / Restore

When you click the **Maintenance** tab, the *Backup/Restore* page is displayed. The page is divided into two main sections: Backup, and Restore:

Backup/Restore

Backup

Password:

Backup

Restore

Filename

Password:

Restore

The operations to perform backup/restore procedures are described in the table below:

Procedure	Operation
Backup	Backs up the KE Matrix Manager Lite configuration – including User Station, Transmitter and Profile configurations; user and group accounts, user profiles, logs, and system settings.
Restore	Deletes the current User Station, Transmitter and Profile configurations; user and group accounts, user profiles, logs, and system settings.; then restores those settings to the values that exist in the previously saved backup file.

Backup

To back up system configuration settings, do the following:

1. (Optional) In the *Backup* panel, provide a password for the backup file. Any combination of characters may be used for the password.

Note: Providing a password is a security feature – if you provide a password, you will need to give the same password in order to restore the configuration settings from this file.

2. Click **Backup**.

3. In the dialog box that comes up, Click **Save** to save the configuration file (*System.conf*) to a location on your hard disk.
4. Navigate to the directory where you want to save the file and click **Save**.

Restore

To restore system configuration settings, do the following:

1. In the *Restore* panel, click **Browse**.
2. Navigate to the directory where the backup file is located and select it.
3. When you return to the Backup/Restore page enter the password you set when the backup file was created.

Note: If you did not set a password for the file, leave the field blank.

4. Click **Restore**.
5. Click **OK** to confirm that you want to restore the configuration data.

When the Restore procedure is in process, a message stating that the KE Matrix Manager will restart will appear. After a short while the KE Matrix Manager closes and refreshes at the log in screen. When it comes back up the configuration settings that were restored from the backup file are in effect.

Firmware Upgrade

New firmware versions can be downloaded from our website as they become available. Check the website regularly, to find the latest upgrade packages.

Under Firmware Upgrade all KE6900/KE6940 devices that are discovered online are provided in a list allowing you to select which devices get upgraded.

To upgrade the firmware do the following:

1. Go to our website and download the firmware upgrade package appropriate to your KE6900 / KE6940 device.
2. Open your browser and log in to the KE Matrix Manager with an administrator's account.
3. Click the **Maintenance** tab; select **Firmware Upgrade** on the menu bar. A confirmation dialog box may appear:

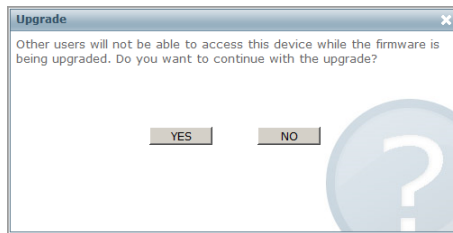

4. Click **Yes** to continue. After a short while, the *Firmware Upgrade* page comes up:

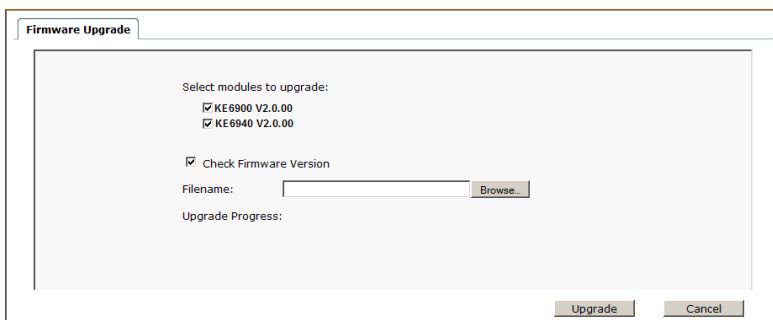

All the KE6900 / KE6940 devices that are capable of being upgraded are listed.

Note: Only online KE6900 / KE6940 devices show up in the list. Offline devices do not get upgraded.

5. Make sure there is a check in the checkbox in front of the modules you want to upgrade. Uncheck the modules that you do not want to upgrade.
6. Click **Browse**. Navigate to the directory where the firmware upgrade file is located and select it.
7. Enable or disable *Check Firmware Version*
 - ♦ If you enabled *Check Firmware Version* the current firmware level is compared with that of the upgrade file. If the current version is equal to or higher than the upgrade version, a popup message appears, to inform you of the situation and stops the upgrade procedure.
 - ♦ If you didn't enable *Check Main Firmware Version*, the upgrade file is installed without checking what its level is.
8. Click **Upgrade** to start the upgrade procedure. As the upgrade proceeds, progress information is shown on the screen. Once the upgrade completes successfully, the devices will reset.
9. Log in to the and check the firmware version to be sure it is the new one.

Firmware Upgrade Recovery

Should the a devices firmware upgrade procedure fail, and become unusable, the following firmware upgrade recovery procedure will resolve the problem:

1. Power off the KE6900 / KE6940.
2. Power the KE6900 / KE6940 back on.
3. Repeat the firmware upgrade procedure.

Certificates

This page provides information about the *Private Certificates*:

Private Certificate

Name	Description
Issued To	
Common Name(CN)	ATEN INTERNATIONAL CO., LTD.
Organization(O)	ATEN INTERNATIONAL CO., LTD.
Organization Unit (OU)	R&D
Country(C)	TW
State or Province (ST)	Taiwan
Locality (L)	Shijr/Taipei
Email Address (E)	eservice@aten.com.tw
Serial Number	00:9D:DD:F4:C0:04:17:C0:33
Issued By	
Common Name(CN)	ATEN INTERNATIONAL CO., LTD.
Organization(O)	ATEN INTERNATIONAL CO., LTD.
Organization Unit (OU)	R&D

New
Get CSR
Import
Restore Defaults

Private Certificate

When logging in over a secure (SSL) connection, a signed certificate is used to verify that the user is logging in to the intended site. For enhanced security, the *Private Certificate* section allows you to use your own private encryption key and signed certificate, rather than the default ATEN certificate.

There are two methods for establishing your private certificate: generating a self-signed certificate; and importing a third-party certificate authority (CA) signed certificate.

- ♦ Generating a Self-Signed Certificate

If you wish to create your own self-signed certificate, a free utility – openssl.exe – is available for download over the web. See *Self-Signed Private Certificates*, page 99 for details about using OpenSSL to generate your own private key and SSL certificate.

- ♦ Obtaining a CA Signed SSL Server Certificate

For the greatest security, we recommend using a third party certificate authority (CA) signed certificate. To obtain a third party signed certificate, go to a CA (Certificate Authority) website to apply for an SSL certificate.

After the CA sends you the certificate and private encryption key, save them to a convenient location on your computer.

◆ Importing the Private Certificate

To import the private certificate, do the following:

1. Click **Import** from the bottom of the Private Certificate page, shown here:

2. Click **Browse** to the right of *Certificate Filename*; and browse to where your certificate file is located; and select it.
3. Click **Import** to complete the procedure.

Note: Clicking **Restore Defaults** returns the device to using the default ATEN certificate.

Certificate Signing Request

The Certificate Signing Request (CSR) section provides an automated way of obtaining and installing a CA signed SSL server certificate.

To perform this operation do the following:

1. Click **New**. The following dialog box appears:

A dialog box titled "Private Certificate" with a close button (X). It contains several text input fields: "Country (2 letter code)", "State or Province (ST)", "Locality (L)", "Organization(O)", "Organization Unit (OU)", "Common Name(CN)", and "Email Address (E)". At the bottom right are "Create" and "Cancel" buttons.

2. Fill in the form – with entries that are valid for your site – according to the example information in the following table:

Information	Example
Country (2 letter code)	TW

Information	Example
State or Province	Taiwan
Locality	Taipei
Organization	Your Company, Ltd.
Organization Unit	Tech Department
Common Name	mycompany.com Note: This must be the exact domain name of the site that you want the certificate to be valid for. If the site's domain name is <i>www.mycompany.com</i> , and you only specify <i>mycompany.com</i> , the certificate will not be valid.
Email Address	administrator@yourcompany.com

3. After filling in the form (all fields are required), click **Create**.

A self-signed certificate based on the information you just provided is now stored on the KE Matrix Manager Lite.

4. Click Get CSR, and save the certificate file (*csr.cer*) to a convenient location on your computer.

This is the file that you give to the third party CA to apply for their signed SSL certificate.

5. After the CA sends you the certificate, save it to a convenient location on your computer. Click **Import** to locate the file; then click **Import** to store it on the KE Matrix Manager.

Note: When you upload the file, the KE Matrix Manager checks the file to make sure the specified information still matches. If it does, the file is accepted; if not, it is rejected.

If you want to remove the certificate (to replace it with a new one because of a domain name change, for example), simply click **Restore Defaults**.

Preferences

Users can set individual preferences for their browser sessions on the *Preferences* page. The *Preferences* page allows you to select options for the user that is currently logged in.

Language:	English	
Toolbar Hotkey:	[Ctrl][Ctrl]	
Logout Timeout:	30 min (0-180)	<input type="checkbox"/> Disabled
Screen Blanker:	0 min (0-30)	<input checked="" type="checkbox"/> Disabled
Welcome Message:	<input checked="" type="checkbox"/> Enable	<input type="checkbox"/> Username
<hr/>		
Old Password:	
New Password:	
Confirm Password:	

Item	Description
Language	Click the drop-down menu to select the language you want to use during sessions for this user. Choices are: English, Chinese (Simplified), Chinese (Traditional), Japanese, Korean, Dutch, French, Spanish, Portuguese, and Russian.
Toolbar Hotkey	Select the hotkey combination to call the Tool Bar function for this user. The Tool Bar is used when accessing the computer from the Transmitter or Receiver side.
Logout Timeout	If there is no user input for the amount of time set with this function, the user is automatically logged out. A login is necessary before the KE Matrix Manager Lite can be accessed again. The default is 30 minutes.
Screen Blanker	Set how many minutes the KE6900 / KE6940 waits when a session is idle before turning off the display.
Welcome Page	<p>If you want the Welcome Message to appear on screen when the user logs in, select Enable.</p> <p>If you want the user's Screen Name to appear with the Welcome Message, check the Username check box.</p>

Item	Description
Password	<p>This section allows you to change the user's password:</p> <ol style="list-style-type: none">1. Key in your old password in the Old password field.2. Key in your new password in the New password field.3. Key in your new password again in the Confirm password field.

When you have made your choices, Click **Save**.

To use the original system set preferences, click **Restore Defaults**.

Chapter 11

Firmware Upgrade

New firmware upgrade packages are posted on our Website as new firmware revisions become available. Check the web site regularly to find the latest packages and information relating to them:

<http://www.aten.com>

Starting the Upgrade

To upgrade your firmware:

1. Download the firmware upgrade package to your computer.
2. Open a web browser and key in the following address:
KE6900T / KE6940T – <http://192.168.168.15/upg.htm>
KE6900R / KE6940R – <http://192.168.168.16/upg.htm>

The *Firmware Upgrade* screen appears:

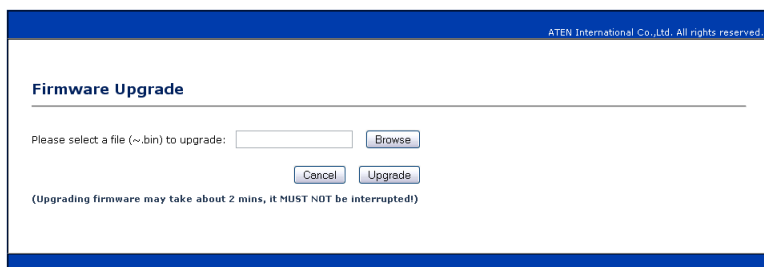

3. Click **Browse** to find the Firmware Upgrade file you have just downloaded. Then click **Upgrade**. As the Upgrade proceeds, progress toward completion is shown on the *Progress* bar

Note: Upgrading the firmware will take a few minutes, so do not interrupt the process.

Upgrade Succeeded

After the upgrade has completed, a screen appears to inform you that the procedure was successful:

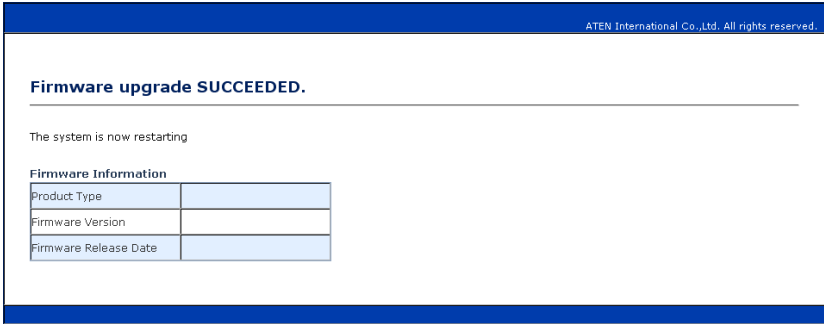

Upgrade Failed

If the upgrade fails you can retry the firmware upgrade procedures, or reset the device to the factory default settings.

To reset the KE69xx to the factory default settings, do the following:

1. Power off the KE69xx.
2. Power on the KE69xx while pressing and holding the Reset button in for more then three seconds.
3. The KE69xx is reset to the factory default settings.

Appendix

Safety Instructions

General

- ♦ This product is for indoor use only.
- ♦ Read all of these instructions. Save them for future reference.
- ♦ Follow all warnings and instructions marked on the device.
- ♦ Do not place the device on any unstable surface (cart, stand, table, etc.). If the device falls, serious damage will result.
- ♦ Do not use the device near water.
- ♦ Do not place the device near, or over, radiators or heat registers.
- ♦ The device cabinet is provided with slots and openings to allow for adequate ventilation. To ensure reliable operation, and to protect against overheating, these openings must never be blocked or covered.
- ♦ The device should never be placed on a soft surface (bed, sofa, rug, etc.) as this will block its ventilation openings. Likewise, the device should not be placed in a built in enclosure unless adequate ventilation has been provided.
- ♦ Never spill liquid of any kind on the device.
- ♦ Unplug the device from the wall outlet before cleaning. Do not use liquid or aerosol cleaners. Use a damp cloth for cleaning.
- ♦ The device should be operated from the type of power source indicated on the marking label. If you are not sure of the type of power available, consult your dealer or local power company.
- ♦ The device is designed for IT power distribution systems with 230V phase-to-phase voltage.
- ♦ To prevent damage to your installation it is important that all devices are properly grounded.
- ♦ The device is equipped with a 3-wire grounding type plug. This is a safety feature. If you are unable to insert the plug into the outlet, contact your electrician to replace your obsolete outlet. Do not attempt to defeat the purpose of the grounding-type plug. Always follow your local/national wiring codes.
- ♦ Do not allow anything to rest on the power cord or cables. Route the power cord and cables so that they cannot be stepped on or tripped over.

- ♦ If an extension cord is used with this device make sure that the total of the ampere ratings of all products used on this cord does not exceed the extension cord ampere rating. Make sure that the total of all products plugged into the wall outlet does not exceed 15 amperes.
- ♦ To help protect your system from sudden, transient increases and decreases in electrical power, use a surge suppressor, line conditioner, or uninterruptible power supply (UPS).
- ♦ Position system cables and power cables carefully; Be sure that nothing rests on any cables.
- ♦ Never push objects of any kind into or through cabinet slots. They may touch dangerous voltage points or short out parts resulting in a risk of fire or electrical shock.
- ♦ Do not attempt to service the device yourself. Refer all servicing to qualified service personnel.
- ♦ If the following conditions occur, unplug the device from the wall outlet and bring it to qualified service personnel for repair.
 - ♦ The power cord or plug has become damaged or frayed.
 - ♦ Liquid has been spilled into the device.
 - ♦ The device has been exposed to rain or water.
 - ♦ The device has been dropped, or the cabinet has been damaged.
 - ♦ The device exhibits a distinct change in performance, indicating a need for service.
 - ♦ The device does not operate normally when the operating instructions are followed.
- ♦ Only adjust those controls that are covered in the operating instructions. Improper adjustment of other controls may result in damage that will require extensive work by a qualified technician to repair.
- ♦ Do not connect the RJ-11 connector marked “UPGRADE” to a public telecommunication network.

Rack Mounting

- ♦ Before working on the rack, make sure that the stabilizers are secured to the rack, extended to the floor, and that the full weight of the rack rests on the floor. Install front and side stabilizers on a single rack or front stabilizers for joined multiple racks before working on the rack.
- ♦ Always load the rack from the bottom up, and load the heaviest item in the rack first.
- ♦ Make sure that the rack is level and stable before extending a device from the rack.
- ♦ Use caution when pressing the device rail release latches and sliding a device into or out of a rack; the slide rails can pinch your fingers.
- ♦ After a device is inserted into the rack, carefully extend the rail into a locking position, and then slide the device into the rack.
- ♦ Do not overload the AC supply branch circuit that provides power to the rack. The total rack load should not exceed 80 percent of the branch circuit rating.
- ♦ Make sure that all equipment used on the rack – including power strips and other electrical connectors – is properly grounded.
- ♦ Ensure that proper airflow is provided to devices in the rack.
- ♦ Ensure that the operating ambient temperature of the rack environment does not exceed the maximum ambient temperature specified for the equipment by the manufacturer.
- ♦ Do not step on or stand on any device when servicing other devices in a rack.

Technical Support

International

- ♦ For online technical support – including troubleshooting, documentation, and software updates: **<http://support.aten.com>**
- ♦ For telephone support, See *Telephone Support*, page iii:

North America

Email Support		support@aten-usa.com
Online Technical Support	Troubleshooting Documentation Software Updates	http://www.aten-usa.com/support
Telephone Support		1-888-999-ATEN ext 4988

When you contact us, please have the following information ready beforehand:

- ♦ Product model number, serial number, and date of purchase.
- ♦ Your computer configuration, including operating system, revision level, expansion cards, and software.
- ♦ Any error messages displayed at the time the error occurred.
- ♦ The sequence of operations that led up to the error.
- ♦ Any other information you feel may be of help.

Specifications

Function			KE6900T	KE6940T
Connectors	Console Ports	Keyboard	1 x USB Type A Female (White)	
		Video	1 x DVI-I Female (White)	2 x DVI-I Female (White)
		Mouse	1 x USB Type A Female (White)	
		Speaker	1 x Mini Stereo Jack Female (Green)	
		Mic.	1 x Mini Stereo Jack Female (Pink)	
		RS-232	1 x DB-9 Male (Black)	
	KVM Ports	KB / Mouse	USB Type B Female (White)	
		Speaker	1 x Mini Stereo Jack (Green)	
		Mic.	1 x Mini Stereo Jack (Pink)	
		Video	1 x DVI-I Female (White)	2 x DVI-I Female (White)
		RS-232	1 x DB-9 Female (Black)	
	Power		1 x DC Jack (Black)	
	LAN		1 x RJ-45 Female (Black)	
Switches	Console Selection / FW Upgrade		1 x Slide switch (Black) (Auto, Local, F/W Upgrade)	
	Reset		1 x Semi-recessed Pushbutton	
LEDs	LAN		1 (Green / Orange)	
	Power		1 x Blue	
	Local		1 x Green	
	Remote		1 x Green	
Emulation	Keyboard / Mouse		USB	
Power Consumption			DC 5V	DC 5V
Video			Up to 1920 x 1080	
Environment	Operating Temp.		0–50°C	
	Storage Temp		-20–60°C	
	Humidity		0–95% RH, Non-condensing	
Physical Properties	Housing		Metal	
	Weight		1.13 kg	1.15 kg
	Dimensions (L x W x H)		21.50 x 16.30 x 4.60 cm	

Function			KE6900R	KE6940R
Connectors	USB Virtual Media		2 x USB Type A Female (White)	
	Console Ports	Keyboard	1 x USB Type A Female (White)	
		Video	1 x DVI-I Female (White)	2 x DVI-I Female (White)
		Mouse	1 x USB Type A Female (White)	
		Speaker	1 x Mini Stereo Jack Female (Green)	
		Mic.	1 x Mini Stereo Jack Female (Pink)	
	RS-232		1 x DB-9 Male (Black)	
	Power		1 x DC Jack (Black)	
	LAN		1 x RJ-45 Female (Black)	
Switches	OSD		1 x Pushbutton	
	Video		1 x Pushbutton	
	Graphics		1 x Pushbutton	
	Console Selection / F/W Upgrade		1 x Slide switch (Black) (Auto, Config)	
	Reset		1 x Semi-recessed Pushbutton	
LEDs	LAN		1 (Green / Orange)	
	Power		1 x Blue	
	Local		1 x Green	
	Remote		1 x Green	
Emulation	Keyboard / Mouse		USB	
Power Consumption			DC 5V	DC 5V
Video			Up to 1920 x 1080	
Environment	Operating Temp.		0–50°C	
	Storage Temp		-20–60°C	
	Humidity		0–95% RH, Non-condensing	
Physical Properties	Housing		Metal	
	Weight		1.25 kg	1.25 kg
	Dimensions (L x W x H)		22.80 x 17.10 x 55.00 cm	

IP Installer

From a client computer running Windows, an IP address for a transmitter or receiver can be assigned with the IP Installer utility. The utility can be obtained from the Download area of our website. Look under Driver/SW. After downloading the utility to your client computer, do the following:

1. Unzip the contents of IPInstaller.zip to a directory on your hard drive.
2. Go to the directory that you unzipped the IPInstaller program to and run IPInstaller.exe. A dialog box similar to the one below appears:

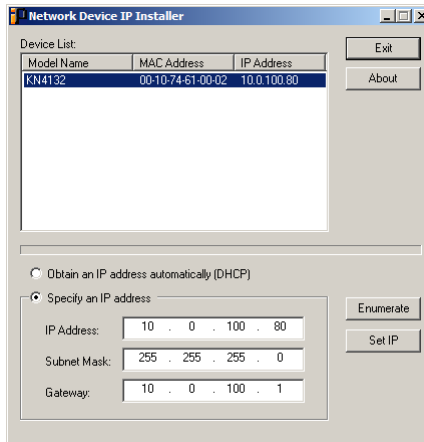

3. Select the Transmitter or Receiver in the Device List.

Note: 1. If the list is empty, or your device doesn't appear, click **Enumerate** to refresh the Device List.

2. If there is more than one device in the list, use the MAC address to pick the one you want. The MAC address is located on the devices bottom panel.
-

4. Select either *Obtain an IP address automatically (DHCP)*, or *Specify an IP address*. If you chose the latter, fill the IP Address, Subnet Mask, and Gateway fields with the information appropriate to your network.
 5. Click **Set IP**.
 6. After the IP address shows up in the Device List, click **Exit**. See *IP Installer*, page 152 for more information.
-

Trusted Certificates

Overview

When you try to log in to the device from your browser, a Security Alert message appears to inform you that the device's certificate is not trusted, and asks if you want to proceed.

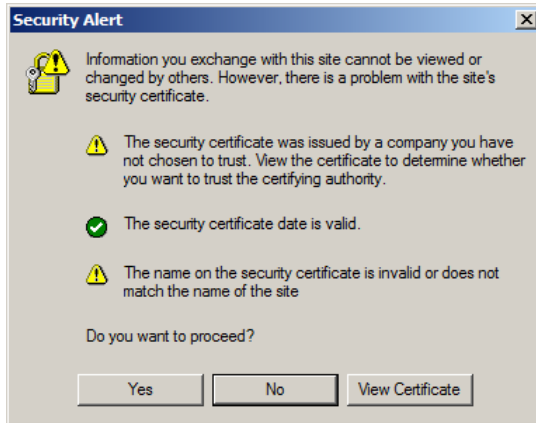

The certificate can be trusted, but the alert is triggered because the certificate's name is not found on the Microsoft list of Trusted Authorities. You can ignore the warning and click **Yes** to go on.

Self-Signed Private Certificates

If you wish to create your own self-signed encryption key and certificate, a free utility – `openssl.exe` – is available for download over the web at www.openssl.org. To create your private key and certificate do the following:

1. Go to the directory where you downloaded and extracted *openssl.exe* to.
2. Run `openssl.exe` with the following parameters:

```
openssl req -new -newkey rsa:1024 -days 3653 -nodes -x509
-keyout CA.key -out CA.cer -config openssl.cnf
```

Note: 1. The command should be entered all on one line (i.e., do not press [Enter] until all the parameters have been keyed in).

2. If there are spaces in the input, surround the entry in quotes (e.g., “ATEN International”).
-

To avoid having to input information during key generation the following additional parameters can be used:

```
/C /ST /L /O /OU /CN /emailAddress.
```

Examples

```
openssl req -new -newkey rsa:1024 -days 3653 -nodes -x509
-keyout CA.key -out CA.cer -config openssl.cnf -subj
/C=yourcountry/ST=yourstateorprovince/L=yourlocationor
city/O=yourorganization/OU=yourorganizationalunit/
CN=yourcommonname/emailAddress=name@yourcompany.com
```

```
openssl req -new -newkey rsa:1024 -days 3653 -nodes -x509
-keyout CA.key -out CA.cer -config openssl.cnf -subj
/C=CA/ST=BC/L=Richmond/O="ATEN International"/OU=ATEN
/CN=ATEN/emailAddress=eservice@aten.com.tw
```

Importing the Files

After the `openssl.exe` program completes, two files – `CA.key` (the private key) and `CA.cer` (the self-signed SSL certificate) – are created in the directory that you ran the program from.

Limited Warranty

ALTUSEN warrants this product against defects in material or workmanship for a period of one (1) year from the date of purchase. If this product proves to be defective, contact ALTUSEN's support department for repair or replacement of your unit. ALTUSEN will not issue a refund. Return requests can not be processed without the original proof of purchase.

When returning the product, you must ship the product in its original packaging or packaging that gives an equal degree of protection. Include your proof of purchase in the packaging and the RMA number clearly marked on the outside of the package.

This warranty becomes invalid if the factory-supplied serial number has been removed or altered on the product.

This warranty does not cover cosmetic damage or damage due to acts of God, accident, misuse, abuse, negligence or modification of any part of the product. This warranty does not cover damage due to improper operation or maintenance, connection to improper equipment, or attempted repair by anyone other than ALTUSEN. This warranty does not cover products sold AS IS or WITH FAULTS.

IN NO EVENT SHALL ALTUSEN'S LIABILITY EXCEED THE PRICE PAID FOR THE PRODUCT. FURTHER, ALTUSEN SHALL NOT BE RESPONSIBLE FOR DIRECT, INDIRECT, SPECIAL, INCIDENTAL OR CONSEQUENTIAL DAMAGES RESULTING FROM THE USE OF THE PRODUCT, ITS ACCOMPANYING SOFTWARE, OR ITS DOCUMENTATION. ALTUSEN SHALL NOT IN ANY WAY BE RESPONSIBLE FOR, WITHOUT LIMITATION, LOSS OF DATA, LOSS OF PROFITS, DOWNTIME, GOODWILL, DAMAGE OR REPLACEMENT OF EQUIPMENT OR PROPERTY, AND ANY EXPENSES FROM RECOVERY, PROGRAMMING, AND REPRODUCTION OF ANY PROGRAM OR DATA.

ALTUSEN makes no warranty or representation, expressed, implied, or statutory with respect to its products, contents or use of this documentation and all accompanying software, and specifically disclaims its quality, performance, merchantability, or fitness for any particular purpose.

ALTUSEN reserves the right to revise or update its product, software or documentation without obligation to notify any individual or entity of such revisions, or update.

For details about extended warranties, please contact one of our dedicated value added resellers.